THE MORNING TRIBUNE
Affords advertisers the best medium they have ever had of reaching the people of Coshocton county and city.

COSHOCTON MORNING TRIBUNE

THE MORNING TRIBUNE
Market and Classified pages deliver the goods—Every progressive home in the county reads both.

VOL. VIII; No. 11. The Paper That Prints The News FRIDAY MORNING, OCTOBER 13, 1916. The Paper That Everybody Reads TWO CENTS

BOSTON WINS THE 5TH GAME AND PENNANT

American Association Again Takes World's Series in a Walk

CROWD AT LAST ONE A RECORD BREAKER

Shore, Boston's Big Right Hander, Wins First and Last contest

BRAVES FIELD, BOSTON, OCT. 12.—The Boston Americans are again the world's baseball champions. Before 42,626 persons, the largest crowd that ever witnessed a contest for the highest honors in base-ball, the American league champions defeated the Brooklyn Nationals this afternoon by a score of 4 to 1 in the game that decided the world's series. Ernest Shore, Boston's big right-hander, held the National league pennant winners to three hits, one a scratch. The Bostons peppered Pfeffer when runners were on the bags waiting to score.

Fine Crowd Out

All Boston turned out today. Hundreds made their way early to Braves field to secure the best points of vantage in the unreserved stands. Car lines and trolleys were jammed with

—Continued On Page Two—

BOSTON RED SOX, AMERICAN LEAGUE, AGAIN THE WORLD'S CHAMPIONS

By winning the world's series from the National league champions the Boston Red Sox gathered in the world's championship for the American league twice in succession. Last year they turned the trick by defeating the Philadelphia Nationals four games to one. It was the first time since 1910-11 that a team won the world's championship twice in succession. The honors went to the Philadelphia Americans, the famous Athletics, in those years. The record for world's championships won in a row goes to the old Chicago Cubs, the marvelous machine, whose work in winning three times in a row in 1906, 1907 and 1908 is remembered by all fans. This year's Red Sox team is not as strong as last year's, having lost Speaker, the wonderful center fielder, who is now with the Cleveland Indians. But the pitching staff is good and well balanced and the team has had all "the break of the game" most of the season.

Socialists Bring Debs For Opener

A fair sized crowd greeted the Socialist orator, Eugene V. Debs, at the Pastime theatre last evening. He was introduced by James Marshall and for more than hour and a half expounded the Socialist theories of the conduct of government and industry.

He devoted considerable time in tracing the history of labor from the slavery of early historic times thru the feudalism of the middle ages to the last few centuries of capitalistic control of industry and finance. He declared that capitalism was the direct outgrowth of feudalism and that capitalism is the egg out of which socialism will be hatched by a process as natural as that which has marked every other economic evolutionary process in the past.

He declared that the whole issue is up to the voters of today. He said they could no more check the coming of industrial democracy than they can

—Continued On Page Seven—

PLANNING BIG MEETING FOR THE GOVERN'R

A large and enthusiastic gathering of local Republicans, known as the Voters' League, met at the party headquarters Thursday evening, for the purpose of completing plans for the Hughes, Herrick, Willis campaign. There were more than 50 present at the meeting.

Judge Frank Ashman was elected county chairman of the league, C. R. Herbig was elected secretary, and Clifford Magruder was elected chairman of the Republican rally for next Monday evening, when Governor Willis and W. R. Wood are to speak at the Sixth street theatre. Vice presidents are the following:

Mayor H. L. Richardson, A. H. Thomson, W. H. King, George Sykes, James Scott, John C. Milligan, M. A. McConnell, J. E. Sigel, Joseph W. Thomson, T. L. Montgomery, Judge Glenn, J. W. Dinsmore, Quincy Almark, H. Liewer, Chas. Liewer, E. C. Deffart, William Pope, Melvin McKinley, H. J. Harris, Charles Weill, Thomas Hoy, Charles F. Henry, Dr. Westfall, Dr. E. C. Carr, Louis Brendel, C. R. Frederickson, W. A. Himebaugh, Warner Hay, Harold Hershman, John Hay, J. M. Collier, David Davis, James Bell, Stacey McDonald, Benjamin Mobley, Lester Gorsline, W. W. Dyser, J. W. Hoones, Clyde Wheeler, William McKinley, Orlie Hershman, Gus Ogle, Vinton Reed, Sam Wright, John Sunbheimer, Silas Lanning, Sampson McNeal, C. E. Day, William Magruder, George Miller and Charles Bantum.

TH[redacted]ATHER

FOR OH[redacted]armer; probably showers.

Allies Contemplate Fleet Of 50 Ships In American Waters To Save Shipping

NEW YORK, OCT. 12.—Eight or more steamships flying the flags of the entente allies are awaiting advices from agents of those governments as to whether it is now safe to leave this port for Europe in view of the possible danger from the German submarine fleet.

Among them are the White Star Line steamer Adriatic, due to leave today with about 250 passengers and nearly 1,000 tons of cargo, most of which is said to be war material. The Atlantic Transport Line steamer Minneloha is loading 1,000 tons of cargo, also said to be war munitions, and the Cunard Line steamer Pannonia is understood to be ready to sail for London carrying freight only. The other were similar freight vessels, most of which are loaded and lying in Gravesend bay waiting for a favorable opportunity to get away.

Officials of the White Star Line declared the Adriatic would leave probably as soon as Liverpool, notwithstanding a report or announcement that British commerce would be postponed indefinitely. They denied the world's commerce by the entente was at an end.

No More News Of U 53.

No information of further activity of the U 53 has been received here early today. Shipping men are inclined to believe she is on the way to her base, probably Heligoland.

So far as shipping is concerned, the boat ran on Sunday only with two vessels, flying the flag of the allied nations, leaving the entente allies port within the period. They were the British steamship [illegible] and the Italian steamship [illegible].

[illegible] a short time the Dutch steamship Prague will sail [illegible] for Rotterdam. [illegible]

Load Of Hay Burns In An Unique Way

While bringing a large load of hay to this city Thursday afternoon for the Elliott Ice company, sparks flew from the brake and caused the hay and wagon to burn up.

The load was being driven by Floyd Randles and the hay caught fire near Prairie Chapel. Randles soon saw that he could not fight the fire which gained great headway in a short time and began to free the horses. The wagon also burned making the entire loss about $70.

Kick Off With New Phil. Team

An enthusiastic meeting of the Independent football boosters was held last night at the Chamber of Commerce hall and business of considerable importance transacted.

The first practice will be held this evening at 5:30 o'clock at the Chesapeake street ground. About fifteen or sixteen men are expected to be out and of this number half have had experience on teams. Practice will also be held Sunday afternoon.

[illegible]

THEY'LL BE A NICKEL EACH BEFORE LONG

Eggs are soaring. An advance of two cents a dozen was quoted on the local markets. You now pay three cents for each egg. The grocery buys them from the farmer at 32 cents per dozen.

Open Road To Traffic Dec. 1

Replying to a report that the work on the West Lorain-Coshocton road was being rushed and that the road would be closed the county, County Highway Superintendent A. H. Chapman said last night that the work might be completed by December 1, but in all events the road will not be closed against the public.

He stated that the delay had been caused by difficulty in securing men and material for that at present the work was being done along as rapidly as could be expected. The concrete would be poured as fast as it could be secured they are told. The work will undoubtedly be completed this fall but the last course may not be applied until next spring, said Mr. Shaw last night.

J. C. Adams Goes To Massillon

Attorney J. C. Adams [illegible]

CLOTHING CATCHES FROM OPEN STOVE

Mrs. [illegible] Hotel on Main street was recovering [illegible] when her clothing caught fire from an open stove near her home Wednesday evening.

Mrs. Hunter was standing nearly at the time and has presence of mind enough to throw a rug around her and smother the flames. Dr. L. C. McCurdy dressed the wounds.

DARRINGER GOES EAST.

Leon Darringer, son of Mr. and Mrs. G. W. Darringer, of Fresno, has accepted a position on a farm, thirty miles from New York city. The farm is owned by a millionaire in Connecticut. He will leave Friday to assume his new duties.

Ushers Plan An Organ Recital

[illegible] of the organized classes of the Presbyterian church, [illegible] will be given the ushers of the church, by Mrs. Hazel Davis Harrison, of Pittsburg.

Mrs. Harrison was heard in a pleasing recital at the Presbyterian church in April and delighted a large audience. The news of her return to the city is gratifying to local music lovers.

Attorney C. B. Hunt will spend Friday in Columbus on legal matters.

Greek Navy, Railroads And Other Public Utilities Are Surrendered To The Allies

ROME, OCT. 12.—An Athens dispatch to the Tribuna states that Greece has surrendered her entire fleet to the allies.

The railroads, mails and other public utilities have also been surrendered.

It is reported that the important forts have either been surrendered or dismantled.

ULTIMATUM IS ISSUED.

PARIS, OCT. 12. Details of the demands made on the Greek government by Admiral D'Artige du Fournet, commander of the allied naval forces at Piraeus, which have been made public here, show that the ultimatum was much more comprehensive than was understood at first.

In addition to her fleet, Greece was required to permit allied control of all material for naval operations as well as of roads, telegraphs and railroads. The ultimatum set forth that such control was necessary in order to render impossible the use of the navy, railroads and so forth to the detriment of the allies.

It is understood King Constantine will reluctantly comply with the demands.

Admiral du Fournet gave the Greek government until 1 o'clock Wednesday afternoon to comply with his demands and stated that failure to do so would result in his taking the necessary steps to enforce them.

It is explained that the dispatch of troops and ammunition to the interior, the surrender of Greek shipping, the continued security of the [illegible] have been as a result of a disturbance of order at points where the allied warships are anchored and also enhance the security of the allied troops on the Balkan front.

M. W. Of A. Hold Banquet

Members of the Modern Woodmen craft held a banquet at their hall last night. Following the banquet a business meeting was held and plans were laid for a big booster meeting on October 26 when district deputy Grant Rogers, of Cambridge, will be present. Initiation of first degree candidates will occupy a part of the evening.

CHIEF HAS DREAMS OF A PRIVATE CAR

Chief Mapel had visions of an auto for his use Thursday but his dreams were shattered when R. L. Thompson, of Warsaw, claimed the car, a Buick which had been left standing on Twelfth street about 10 o'clock Wednesday night. About noon Thursday residents notified the police department and the car was removed to the Crowthers garage where it was later claimed.

Now Listen For Rooster's Crow

At an early hour this morning a rising temperature and light winds bespoke favorable weather conditions for the big Democratic rally this afternoon when Ex-mayor James Rice of Canton, and Senator Ollie James, of Kentucky will formally open the Democratic campaign in this county.

Large delegations from all the surrounding villages and also from points outside the county are expected. A number of state candidates are expected to be present.

Should weather conditions prevail similar to those of yesterday, the meeting will be held on the east courthouse esplanade. If they are unfavorable it will be held at the Sixth street theatre. The speaking begins at 1:30 o'clock. The Imperial band will play a concert during the half hour previous the meeting.

Church Board Enjoys Dinner

The advisory board of the First Baptist church met in the church parlors Thursday evening. At six o'clock they enjoyed a course dinner and later plans for the coming year were outlined. A Declaration of Purpose was worked out and work in the Sunday school and church mapped out.

TRAINRIDER FINED.

Arraigned last night before Justice H. G. Abbott on a charge of trainriding preferred by Detective Doney, Eugene Seale, a negro, was found guilty and fined $1 and costs. In default of payment he was committed to the county jail.

Art Works Is For Wilson In Dispatch Vote

In the straw vote returns carried daily by the Columbus Evening Dispatch owned by Bob Wolfe, a staunch Cox supporter, appeared the following return from The American Art Works. It purports to be a general canvas.

Wilson to Wilson, 71; Taft to Wilson, 11; Roosevelt to Wilson, 7; No indication of previous vote, 22; Total Wilson vote, 117; Total Hughes vote, 35; Taft to Hughes, 16; Wilson to Hughes, 5; Roosevelt to Hughes, 10; No indication of previous vote, 7.

Cox to Cox, 57; Willis to Cox, 11; Garfield to Cox, 1; No indication of previous vote, 9; Total Cox vote, 78; Total Willis vote, 71; Willis to Willis, 15; Cox to Willis, 10; Garfield to Willis, 2; No indicating previous vote, 13.

Doctors Will Meet At Cadiz

The seventh district of the Ohio State Medical society composed of Belmont, Carroll, Columbiana, Coshocton, Jefferson, Monroe and Tuscarawas counties will hold its annual convention in Cadiz, October 19. Dr. W. D. Inglis, of Columbus, and Dr. Charles W. McGavaran, of Columbus will read papers.

The previous officers are working hard to make the meeting a success and plans are under way for [illegible] for the physicians [illegible]. A number of local doctors are planning to attend the meeting.

More Trouble In The Mines

Mines being closed Thursday because of a further disagreement over the drawslate question, the Warwick mines will resume operations this morning.

Vice president David Watkins of the subdistrict will arrive today and with the miners' and operators' committees will visit the mines during the day to ascertain just how much time is required to handle the drawslate. From this test a basis for compensation will be calculated.

NewspaperARCHIVE.com

Doctor Van Amburg Makes Free Offer

Electro Medical Institute Has Fine Location

The previously announced Doctor L. F. Van Amburg, widely known Michigan and Ohio chronic disease specialist is locating one of his Electro-Medical Institutes in Coshocton. A fine suite of 5 rooms has been leased in the Rogers building over the Western Union telegraph office, No. 512 1-2 Main street.

Workmen have been busy for several days putting the rooms in order and installing equipment and the new Institute will be opened Monday, Oct. 16th at 9 a. m.

Doctor Van Amburg is a graduate of the Regular Medical College of the University of Michigan, located at Ann Arbor and has also taken post graduate study in Ann Arbor, Chicago and New York City, besides having thirty years' experience in his chosen profession.

The treatment used by Doctor Van Amburg is non-surgical. He does not resort to surgical operations to cure disease. His treatment as the name implies, is a combination of radio electricity and medicines. Doctor Van Amburg has a special treatment for every kind of chronic disease. Doctor Van Amburg is a pioneer in the use of electrical treatment as an aid in curing disease—beginning thirty years ago with a small Faradic battery which is one of the simplest forms of electrical currents. He has progressed step by step until today his treatment rooms are equipped with modern and valuable apparatus for examining and treating the sick. **"Without good tools no workman can do good work."**

Doctor Van Amburg does not depend on electricity alone to cure disease—but uses it as an aid in combination with specific medicines, serums, and bactarines, **as each individual case may require.** So radically different is his method of treating disease from that of most physicians that many sick people have been restored to health and happiness by its use after other forms of treatment had failed. Many had been told that nothing but a surgical operation would ever relieve their suffering and came to him as a last resort before going to the operating table. Today these people are living witnesses of Doctor Van Amburg's method of treatment.

One of the secrets of Doctor Van Amburg's success is his skill in diagnosis finding the cause of your disease. After the cause is found the rest is usually easy. **He does not make guesses** to aid him in finding the cause—he uses the powerful X-ray, chemical analysis, microscopical examinations, blood tests, and other up-to-date methods of examining the sick.

Doctor Van Amburg especially invites those who have tried in vain to regain their health to call and see him.

His Free Offer is as follows: All sick people who call at his Institute before Oct. 23, 1916, will be given Free Consultation, Free Examination and a Free $5.00 X-Ray Examination.

Remember this examination does not in any way obligate you—it is absolutely free.

If your case cannot be benefited by Doctor Van Amburg's treatment he will tell you or your friends so and your case will not be accepted for treatment.

Institute opens Monday Oct. 16th at 9 a. m. Located over Western Union telegraph station, No. 512 1-2 Main street, Coshocton, Ohio.

Hours, 9 a. m. to 12 m.—1 to 5 and 7 to 8 p. m. Lady in attendance.

BOSTON WINS

—Continued From Page One—

the throng that was good-natured and hopeful of the final victory for the Boston boys. The sun shone bright and warm and helped temper the chilling wind that blew steadily over the Charles river.

The two teams came early to the grounds and had a long batting practice. Larry Gardner, the home-run hero of the series, whose four-bagger drive broke Brooklyn's back yesterday, came in for a big hand when he came on the field.

The fielding of both teams in practice was lively and brisk. Shore warmed up for Boston, while Smith and Pfeffer got into condition for Brooklyn.

BOX SCORE

BROOKLYN DODGERS

Players	AB	R	H	PO	A	E
Myers, cf	4	0	0	0	0	0
Daubert, 1b	4	0	0	10	1	0
Stengel, rf	4	0	1	0	0	0
Wheat, lf	4	0	0	3	0	0
Cutshaw, 2b	3	1	0	2	3	0
Mowrey, 3b	3	0	1	1	3	1
Olson, ss	3	0	0	2	3	2
Meyers, c	3	0	1	4	2	0
Pfeffer, p	2	0	0	0	1	0
*Merkle	1	0	0	0	0	0
Dell, p	0	0	0	0	0	0
Totals	31	1	3	24	13	3

BOSTON RED SOX

Players	AB	R	H	PO	A	E
Hooper, rf	3	2	1	1	0	0
Janvrin, 2b	4	0	2	0	1	0
Shorten, cf	3	0	1	3	0	0
Hoblitzel, 1b	3	0	0	14	1	0
Lewis, lf	3	1	2	1	0	0
Gardner, 3b	2	0	0	0	5	0
Scott, ss	3	0	0	2	3	2
Cady, c	3	1	1	4	1	0
Shore, p	3	0	0	2	3	0
Totals	27	4	7	27	14	2

Brooklyn ..... 0 1 0 0 0 0 0 0 0—1
Boston ..... 0 1 2 0 1 0 0 0 *—4

*Batted for Pfeffer in eighth.

Two-base hit—Janvrin. Three-base hit—Lewis. Sacrifice hits—Mowrey, Lewis, Shorten. Sacrifice fly—Gardner. Left on bases—Brooklyn, 5; Boston, 4. First base on errors—Brooklyn, 2; Boston, 1. Bases on balls—Off Pfeffer, 2; off Shore, 1. Hits and earned runs—Off Pfeffer, 6 hits, 2 runs in 7 innings; off Dell, 1 hit, 0 runs in 1 inning; off Shore, 3 hits, 0 runs in 9. Struck out—By Pfeffer, 2; by Shore 4. Wild pitches—Pfeffer, 2. Passed ball—Cady. Umpires—At plate, Connolly; on bases, O'Day; left field, Quigley; right field, Dineen. Time—1:43.

True clothes economy is found in Buckeye guaranteed suits and overcoats.

Oriental Dance At Pastime Tonight

The S-R-O. sign was hung out at the Utahna last night, when the "Record Breakers" made their first appearance in this city. The initial presentation of the company last evening, was "The Angel," which deals with a stranded show troup, when an angel, an Irishman, with a roll of money makes his appearance. Then the fun begins.

There are numerous musical numbers thruout the action of the comedy, which are exceptionally well given. Mr. Jack Gerard pleased the audience with his Irish wit and his dancing. Miss "Babe" Sonerville, billed as "The Little Girl with the big Voice" and judging from the encores she had to take, she was well taken. Miss Marvel Gerard, as the leading lady of the stranded troup, pleased the audience immensely with her numerous songs and made numerous bows to the audience.

Mr. Burt Morton as the manager of the stranded troup, kept the audience guessing what was going to happen next with his "Dutch" comedy and as a misfit soldier he was, was well received rendering numerous musical numbers.

Mr. Arthur Wheeler, as an army officer kept the company working thru out the entire performance.

A group of pretty singing and dancing girls add much to the entertainment.

A complete change of program comes Friday when "A Society Mix Up" will be presented at the Pastime Theatre and as an added attraction an Oriental Dance will be given featuring Miss Gerard, who introduces many new and novel European and Oriental dances.

Judging by the success of the company last evening, a large audience will no doubt attend this performance tonight.

The merchandise at all times is thoroughly dependable and obtainable at lowest possible prices. The Buckeye.

COURT NEWS

Journal entry was made Thursday in probate court of the appointment of Lot Brilhart as guardian of Martha Brilhart, an imbecile.

Journal entry was also made of the appointment of Lydia Lanning as administratrix of the estate of Darwin W. Lanning, deceased.

Application was made in probate court Thursday by Elmer and Frank Corbitt for the appointment of a guardian for George Corbitt, an imbecile.

The first and final account of Howard S. Willis as administrator of the estate of Joel and Jo Willis, deceased, was filed in probate Thursday.

On a motion excepting to the sale of real estate the suit of George E. Cook, administrator of the estate of Lydia Cook, deceased, vs. Charles Cook, et al, was heard by Probate Judge Ashman Thursday. Decision in the matter was reserved until a later date.

At an administrator's sale George Cook sold a parcel of land belonging to the Cook estate to Mrs. George Cook. No objection was made at the time. Later objections were made and the probate court ordered the land to be resold at a public sale. This was done and the land sold to a brother-in-law of George Cook. This was satisfactory apparently for no objection was made and the land sold well. Later a claim against one of the distributees heirs to the estate was proved and the matter was reopened.

Joseph Cornbrack of Tiverton township began suit Thursday in common pleas court against Howard D. Williams and Maggie J. Williams asking the foreclosure of a mortgage on notes amounting to $300 and dated March 25, 1910. Judgment for the amount and interest from March 25, 1915, is asked. C. E. Hunt is the attorney for the plaintiff. The mortgage covers 55.5 acres in Monroe township.

Suit was begun late Wednesday in common pleas court by J. E. Hahn vs. Dwight Wolfe asking the foreclosure of a chattel mortgage to secure a claim of $100 with interest at 6 per cent from May 18, 1915, less a payment of $45. Attorney Milo C. Lily represents the plaintiff.

Pinch back suits and overcoats for the young fellows—priced right at The Buckeye.

Correct style hats for men and young men—better values—large selections—The Buckeye.

Harold Smith, of The Ohio Service Co., has returned from a business trip to Cleveland.

The ten dollar clothes sold by The Buckeye are the best values on earth.

We have the goods and the low prices. A few good things you should see at D. O. Thompson's when you are out shopping:

20c Hose, all colors 15c
50c Lisle Suspenders 25c
$1 Men's Sweater Coats 69c
25c Canvas Gloves 15c
75c Dress Shirts, neck band 59c
10c Work Hose 7c

Shirts galore new patterns, fast colors, extra good values. The Buckeye.

Have you ever worn a pair of D. O. Thompson's Shoes? Try him for your next pair: he sells $3.00 Shoes for $2.48 $4.00 Shoes for $2.98; $4.50 Shoes for $3.50. No rent to pay makes low prices.

MONEY TO LOAN

On Homes And Farms—The Buckeye State Building And Loan Company, Rankin Building 22 West Gay Street, Columbus, Ohio.

1. At lowest rates.
2. Best terms.
3. Borrowers can pay back in whole or in part at any time.
4. Prompt in appraisements.
5. Prompt in closing loans.
6. Call and investigate, or write for information.
7. Assets $12,000,000.00. Five per cent paid on time deposits.

LOOK FOR Demonstration On Sidewalk

The Opportunity of a Lifetime!

During the Special Date printed below we will conduct a Big Sale on

Cole's High Oven Ranges

—The Range that Saves the Cost of an Extra Heating Stove

We Invite the Entire Community To Visit Our

Big Factory Stove Sale

Large crowds intend to visit this Big Sale. In order that you may receive the personal attention of the factory expert we remind our customers and their friends that the Sale starts promptly at 9 a. m. It continues both morning and afternoon. *Come early* Remember the date. Everybody cordially welcome.

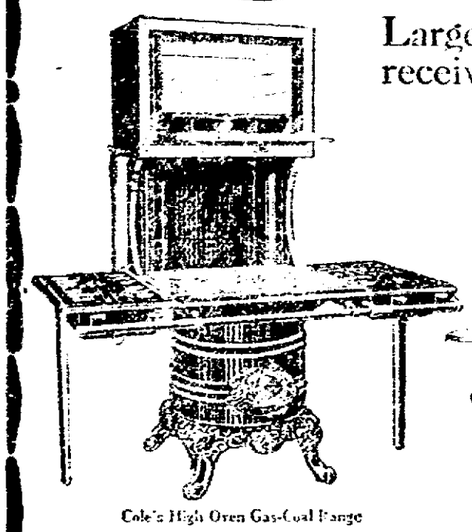

Cole's High Oven Gas-Coal Range

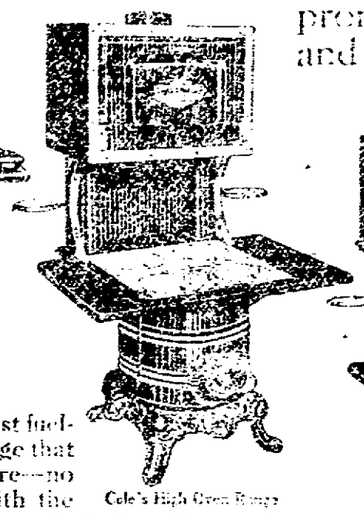

Cole's High Oven Range

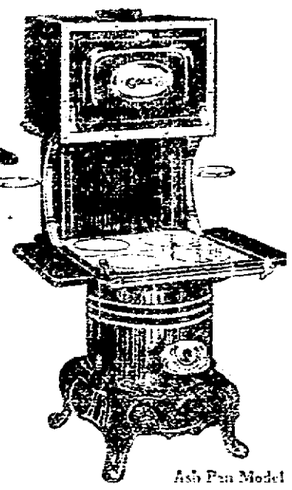

Ash Pan Model

See the Range with Cole's Hot Blast fuel-saving combustion. See the Range that heats, cooks and bakes with one fire—no fires to build. See the Range with the perfect baking high oven—no stooping, no backaches. Come and see the many other exclusive features that make Cole's High Oven Range the most satisfactory, the most economical and the greatest time and labor-saving Range ever placed on the market.

THE CENTRAL HARDWARE STORE

Gentlemen:

I have much pleasure in writing this letter to you, because I feel sure The Cole's high oven coal range is the most perfect range on the market, in regards to its baking qualities it has no equal, and for heating purposes it cannot be beat.

We have used a Cole's high oven coal range all last winter, and we easily saved anywhere from $10 to $15 on our coal bill.

In conclusion I would like to say you can put this letter to any use you will, and if anyone doubts my statements I shall be most pleased to demonstrate the truth of them.

Yours truly,
William J. Wise
391 S. 9th Street,
Coshocton, Ohio.

Demonstration Going On All Day And Night Friday and Saturday.

Central Hdwe. Co.

THE HOME OF A REAL PIPE ORGAN PASTIME

TODAY That Big Sensational

ORIENTAL DANCE

The Dance With the Naughty Little Jiggle, The Naughty Little Wiggle
CHANGE OF PROGRAM DAILY. IT'S A BIG

Musical Comedy of 10 People

Seven Pretty Chorus Girls With Special Scenery.

Picture Attraction—"DUST OF EGYPT"
Featuring Edith Storey and Antonio Moreno

GOING OUT OF BUSINESS SALE

On Men's Clothing and Shoes

At Baskin's Dep't. Store, Started With a Rush

Men, women and children are being outfitted from head to foot at about cost of raw material. Be here at Baskin's TODAY and see for yourself. Our stocks are overflowing and we need the room. Buy clothing, shoes, blankets, comforts, suit cases, etc. at

Beware That You Get It at Baskin's **Baskin's Dept. Store** Better Goods for Less Money

Topcoat

days are here in earnest. There's a sharp edge to the weather which tells of colder days a'coming.

We're ready with the new tailored models.

Models range from belted backs to Chesterfields—fabrics from knitted goods to cheviots—prices from $12.50, $15, $18, to $25

Lynde & Gosser

STETSON HATS

SOCIETY

Quiet Stitchers.

There were 12 members present at the meeting of the Quiet Stitchers which was held Thursday afternoon with Mrs. Riley Patterson, at her home on North Eighth street. Refreshments were served by the hostess, assisted by Mrs. Benjamin Patterson, and Miss Helen Ricketts. These guests were present: Mrs. Carl Wisenburg, Mrs. S. Divan, Mrs. Earl Ricketts and Miss Laura Graves. The next meeting of the club will be held in two weeks at the home of Mrs. E. A. Carnaban.

Newlyweds Visit Here.

Mr. and Mrs. Arch Smith, of Alliance, arrived in Coshocton Thursday evening from Alliance, for a visit at the home of Mr. Smith's parents, Mr. and Mrs. H. B. Smith, of Hamilton avenue.

Before her marriage, Mrs. Smith was Miss Clara Belle Finney, of Alliance. The wedding was an event of this fall. Mr. and Mrs. Smith have gone to housekeeping in Alliance where the bridegroom is engaged in the cigar business.

Thursday evening, Mr. and Mrs. H. B. Smith entertained with a family dinner at their home on Hamilton avenue, in honor of their son and his bride.

D. O. Thompson saves you the difference on your Boy's Clothing. No rent to pay is the reason. See the suits for **$1.98, $2.50, $3.00, $4.00.**

Will Visit In Cleveland.

Miss Helen Lamberson, of Main street, will go to Cleveland next Wednesday for a two weeks' visit at the home of Mr. and Mrs. Charles Cassingham.

Beta Tau Rhos Elect.

The opening meeting of the Beta Tau Rho literary society of Coshocton High school, for the year, was held Thursday evening at Central school building. The following officers were elected:

President, Charles Brooke.
Vice president, Clyde Atkinson.
Secretary, Sam Gosser.
Treasurer, Paul Preston.
Sergeant at arms, Frew Boyd.

The meeting Thursday evening was enjoyed by the large number of the member who were in attendance. Special business is to be brot up at the meeting of the society which will be held at the school next Thursday evening.

Dinner Guests.

Mrs. William Wisely of Cleveland, O., Mrs. George Shupe and small daughter, Marjorie of this city were dinner guests last evening of Mr. and Mrs. C. M. Hay on Elm street.

At Beall Home.

Mr. and Mrs. John Beall and Mr. Simon of Bloomdale, O., are spending the week-end at the home of Mr. and Mrs. J. A. Beall in Keene.

Missionary Meeting.

The Woman's missionary society of the Keene Presbyterian church held its meeting at the home of Mrs. Clifford Boyd, Thursday afternoon. Mrs. Samuel Crawford and Mrs. George Whittemore were elected delegates to the District convention to be held in Warsaw next week. The program rendered was as follows:

Song 215.
Devotionals, Mrs. Judson Wolfe.
Paper, Mrs. Jay Ing.
Prayer.
Paper, "Mormonism," Mrs. J. J. Sheetz.
Paper, "A Missionaries work in the Philippines," Mrs. Samuel Crawford.
Song 69.

Mrs. George Whittemore read the life of the young Mormon girl.

Song.

Miss Mittie Hoagland gave the treasurers report.

See the Hats that **D. O. Thompson sells for $1.95. $2.50.** Other stores charge you more. Having no high rent to pay is the cause.

Will Return To Chicago.

Mrs. George Ricketts, Mrs. Mary Olson and Miss Belle Ricketts will return to their homes in Chicago, Ill., Saturday after spending the past week at the home of Mr. and Mrs. E. F. Ricketts on South Sixth street.

Will Serve Coffee.

The ladies of the Warsaw Presbyterian missionary society will serve coffee next week during the district meeting of the Zanesville Presbytery.

Mrs. Gayle Entertains.

Saturday Mrs. Garvey Gayle will entertain the members of her luncheon bridge club, and several guests, at her home on Park avenue and Walnut street. Among the guests will be Mrs. Walter B. Swindell, of Baltimore, Md. and Mrs. Calhoun H. Baker of Newark.

Class Meeting.

The Buds of Promise class of the M. P. church will meet this evening at the home of Miss Edna Clark on Seventh street.

Enjoy Motor Trip.

Dr. and Mrs. H. R. McCurdy, of South Fourth street, and Mr. and Mrs. M. O. Baker, of Chestnut street, enjoyed a delightful motor trip, Thursday, to Baltimore, Ohio, returning Thursday evening.

Missionary Meeting.

The losing side in the contest recently ended in the Warsaw Presbyterian missionary society, entertained the winners with a two course dinner in the basement of the bank building, Thursday. After the meal the guests were entertained with a playlet, "The Way to Drive Away The Blues." Thirty-eight were present at the affair.

What Milk Tests Show

Which do you prefer, skimmilk from a Holstein or from a Jersey cow? It is generally known that Holstein milk has a lower percentage of butterfat than milk from other breeds. Does the skimmilk from it have a correspondingly lower percentage of its constituents, chiefly protein and sugar?

Chemical analyses made by A. E. Perkins, dairy chemist at the Ohio Experiment Station, show that milk from Jersey cows has a higher percentage of protein and sugar than Holstein milk. Guernsey milk is quite similar to that of the Jersey, while Ayrshire milk is intermediate between that of these two breeds and the Holstein.

These analyses indicate that the percentage of protein in milk increases with the fat content, but not in proportion. Skimmilk from Holstein milk having 3.3 percent fat contained 3.5 percent protein, while Jersey milk testing 4.7 percent fat had 4.1 percent protein. The variation in the sugar content showed a similar tendency. Thus the fat content of milk offers a practical basis to compute the composition of skimmilk derived from it.

JUST ARRIVED
25 dozen new Crepe de Chine Waists in white and pink, very good values $1.98

Gem
THE WOMEN'S STORE

SPECIAL
Fur Trimmed Suits in navy and black
$9.95

Stylish Suits

At Reasonable Prices

You'll Find a More Complete Assortment at

THE GEM

New Arrivals In The Skirt Dept.

New Silk Poplin Dress Skirts in all desirable colors—full flare Skirts, $7.50 values

$4.85

Our Styles Are Better — Gem THE WOMEN'S STORE — Far Better

THEATRES

MUSICAL COMEDY COMING.

On next Wednesday evening, Oct. 18, at the Sixth St. Theatre will be disclosed here the successful musical comedy "The Only Girl," a most delightful blend of music and comedy as it surely should representing as it does the best work of Victor Herbert as composer with Henry Blossom as librettist, whom it will be recalled have collaborated with most gracious results on previous occasions.

During its long season in New York "The Only Girl," was voted a great success there, and received much praise, due to the fact that both author and composer had evinced great dexterity in moulding their material with such deftness of touch and sentiment, into a symmetrical whole too seldom found in many later day musical comedies.

The excellent original company provided by Joe Weber reveals the names of many well known players in Laura Arnold, Olga Foller, Adele Hassan, Marion Sunshaves, Nellie Velie, Ernest Torrence, Alfred Fisher, Emanuel A. Turner, Richard Bartlett, Frank Coombs and others. Seats on sale Saturday morning, at box office.

Try an ad in the classified columns of The Tribune.

Ambition Pills

For Nervous People.

The great nerve tonic, the famous Wendell's Ambition Pills that will put vigor, vim and vitality into nervous tired out, all in, despondent people in a few days.

Anyone can buy a box for only 50 cents, and Wimmer-Arnold Co., is authorized by the maker to refund the purchase price if anyone is dissatisfied with the first box purchased.

Thousands praise them for general debility, nervous prostration, mental depression and unstrung nerves caused by overindulgence in alcohol, tobacco, or overwork of any kind.

As a brain food or for any affliction of the nervous system Wendell's Ambition Pills are unsurpassed, while for hysteria, trembling and neuralgia they are simply splendid. Fifty cents at Wimmer-Arnold Co., and dealers everywhere. Mail orders filled, charges prepaid by Wendell Pharmacal Co. Inc., Syracuse, N. Y.

UTAHNA. Extra! Tonight Is Pay Night. -:- Pay Envelopes

Real Money from 1c to $5. No Blanks.

No Extra Charge 5c and 10c

THE KUM BAK SPECIAL PRICES FOR FRIDAY and SATURDAY

Ladies' Patent and Dull Leather, Button or Lace, Fancy and Black Cloth Top; regular $4.00 value, at **$1.95.**

Ladies' Tan and Black Button Shoes; regular $3.50 value, at **$1.49.**

Men's Gun Metal English Shoes; regular $5.00 value, at **$3.50.**

Men's Gun Metal Dress Shoes, Button and Blucher; regular $3.50 value, at **$1.95.**

Men's Vici Blucher U. S. Army Shoe; regular $5.50 value, at **$4.50.**

Boy's Heavy School Shoes; regular $3.00 value, **$1.95**

Children's and Misses' School Shoes, **$1.39 to $2.50.**

Come With The Crowds to

The Kum Bak ShoeStore

422 Main St. **Good Shoes for Less Money**

PENINSULAR HOT BLAST HEATERS

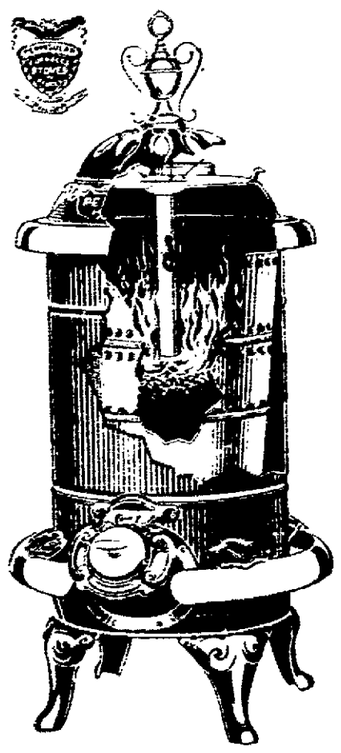

Peninsular Coal Hot Blast Heaters consume all the fuel, smoke and gases and holds fire for 48 hours. Others consume only the fuel.

The Peninsular Heaters have been on the market for a score of years and are endorsed by thousands of American homes, as fuel saving heating plants.

Their moderate prices place them within the reach of everybody.

$1 Down, and $1 a Week

THE GRAY HARDWARE CO.

COSHOCTON MORNING TRIBUNE
An Independent Daily Newspaper

Entered as second class mail matter at the postoffice at Coshocton, O., under the Act of March 3, 1879.

Published every morning except Monday by THE TRIBUNE COMPANY, 115 North Sixth Street, Coshocton, Ohio.

Resolutions and obituaries are charged for at the rate of 25 cents an inch; cards of thanks at 5 cents a line.

Western Representative—Robert E. Ward, Advertising Building, Chicago.

Eastern Representative—Robert E. Ward, Brunswick Building, New York.

The Tribune is served by The American Press Association, The United Press and The International Syndicate.

Farm Exhibits Are Given In The Townships

The crowd which attended the agricultural exhibit held in the Millersburg township hall Wednesday evening was small owing to a dance sale that was held near there. The school children were well represented and Supt. Shaw and Wright gave short addresses. Races for the school children were held and the winners announced as follows:

Boys' 7th and 8th grade 50yd. dash—Paul Coffey of Shepler school.

Boys' 5th and 6th grade 50yd. dash—Carl Cox of Shepler School.

Boys' 3rd and 4th grade 50yd. dash won by Bruce Holderbaum of the Rock Valley school.

Boys' 1st and 2nd grade 50yd. dash—Ray Holderbaum of the Rock Valley school won.

Girls' 7th and 8th grade 50yd. dash—Margaret Holderbaum of Rock Valley school won.

Girls' 5th and 6th grade 50yd. dash—Celesta Storm, Rock Valley school won.

Girls' 3rd and 4th grade 50yd. dash [illegible]

[illegible] Schoolhouse of the Mound school.

Girls' 1st and 2nd grade 50yd. dash [illegible] school won.

The Central school in Coshocton township will be the scene of the next exhibit on Friday.

There are three other Agricultural Exhibits to be held next week. Wednesday evening at Fresno, Thursday at Beach and Friday at Bakersville. A program will be rendered while athletics and stock, soil and milk tests will be made these occasions.

The clothes economy is found in Buckeye guaranteed rules and overalls.

In Five Minutes No Sick Stomach, Indigestion, Gas

If what you just ate is souring on your stomach or lies like a lump of lead, refusing to digest, or you belch gas and eructate sour, undigested food, or have a feeling of dizziness, heartburn, fullness, nausea, bad taste in mouth and stomach headache, you can surely get relief in five minutes.

Ask your pharmacist to hand you the formula, plainly printed on three different sizes of Pape's Diapepsin, then you will understand why dyspeptic troubles of all kinds must go, and why it is the most popular stomach upset in the world. "Pape's Diapepsin" is harmless, tastes like candy, and each dose will digest and prepare for assimilation into the blood all the food you eat. Indigestible food will not long remain to ferment, sour and poison the blood, for Diapepsin will regulate the stomach and bowels.

This city and Hillsboro people who can't be interested in anything else should be interested in the effect of stomach preparations. You, too, should know that indigestion, dizziness, headache, sourness, dyspepsia, nervous misery, gone in five minutes.

Get some now. It's marvelous and the poor sick or nervous misery and indigestion in five minutes.

C. H. S. PLAYS MILLERSBURG

Boys' team and Coach Boyd's rooters will accompany the Red and Black football warriors to Millersburg Saturday. The trip will be made in jitney [illegible] by the Coshocton Jitney company. The boys have been having [illegible] during the past week and are anxious to wip out the defeat which marked the opening game of the season. Millersburg played Dover high Friday day and the score was 7-0 at the end of the final period.

Coach Smith announces the following schedule for the next few weeks:

At Dover, October 21.
Zanesville here, October 28.
Open, November 4.
Bellaire here, November 11.
At Massillon, November 28.
Open, November 25.
Open, Thanksgiving.

CARS CRUSH; EVANS HURT

While driving cars Wednesday night, Evan G. Evans and H. O. Andrews collided at the intersection of Walnut and Hobson streets. Evans was thrown from his car and was slightly bruised. The wind shield of his machine was shattered and one wheel on the Andrews car was broken. Both machines were quite badly damaged by the collision.

WATCH YOUR STEP! IT'S FRIDAY THE 13TH

[illegible] today. Don't walk under ladders or take other chances on this Friday, the Thirteenth. If you do there is no telling what may happen. You can thank your luck if you get through the day without some misfortune happening to you. Friday fell on the 13th last in January.

Shirts, gents' new patterns, fast colors, extra good values. The Buckeye.

Of Course You Want Beauty

Stuart's Calcium Wafers Will Make Your Skin as Clear and Delicate As the Petals of a Lily.

Send Today for Free Trial Package.

[illegible]

[illegible] your delicate skin with creams, ointments, lotions and powders that clog the pores, make hair grow and rob you of your beauty. A few delicate, pleasant, comfortable tablets of Calcium Sulphide your skin fairly revels in its freedom. Pimples dry up and fade off. A beautiful new skin forms and remains. Freckles and tan go, too. [illegible] that a 50 cent box of Stuart's Calcium Wafers of any druggist. They are tasteless, safe, harmless and oh! how effective. You can try them free by sending the coupon below.

FREE TRIAL COUPON
F. A. Stuart Co., 334 Stuart Bldg., Marshall, Mich. Send me at once, by return mail, a free trial package of Stuart's Calcium Wafers.
Name .....
Street .....
City ..... City .....

Will Occupy Coe Home

Mr. and Mrs. Charles McConnels will move into the home on Coe avenue now being occupied by Mr. and Mrs. O. M. Tisner. Mr. and Mrs. Tisner are renting the house furnished. They will go to Cincinnati the first of November where Mr. Tisner has accepted a position.

Mr. McConnels is salesmanager for the Stradavara department of the Compton & Price music store.

Our merchandise at all times is thoroly dependable and obtainable at lowest possible prices. The Buckeye.

WILL REORGANIZE S. OF V.

At a meeting to be held in G. A. R. hall Friday evening, Miller camp, Sons of Veterans, will reorganize, elect new officers and change their name. Members of the Richard Lanning Post, G. A. R., and of the Woman's Relief Corps are invited to attend the meeting.

Correct style hats for men and young men—better values—large selections—The Buckeye.

BANKS TAKE A REST

Thursday being Discovery Day the banks were closed throughout the day. Discovery Day is a national holiday but is not generally observed in this state.

WEATHER, FOR OHIO — Friday warmer; probably showers.

SO MANY FALL SUITS

To choose from—a most unusual showing, even for this big store, which has so long taken the lead in variety of smart styles for women. The crisp days suggest the time to make a decision.

New Coats That Typify a Rare Art

Coats you will want to see because of their genteel elegance, distinctive individuality and surpassing value.

Smart New Models

With all the attractiveness of newest fashion ideas — only by seeing them—trying them on, can you appreciate their excellence. Come in.

Alterations Done Right and Free

Scores of Smart Suits in a Season of Scarcity

Only our close relations with the great Woltex and eastern houses make it possible to keep our showing of Fall Suits so varied and complete. Don't purchase before you see Woltex Suits at

$25.00 and $27.50

SUITS AND COATS WITH THAT FEMININE CHARM

You will look at many but find none you care for quite as much as you will our beautiful models.
Suits at $12.50, $15.00, $17.50, $19.50, $22.50, $25.00, $27.50 and up.
Coats at $5.00, $6.50, $8.50, $10.00, $12.50, $15.00, $16.50, $19.50, $22.50, $25.00 and up.

The Big Busy Store **The Monroe Steele Co.** The Big Busy Store

GOES TO DRESDEN.

Thomas Stanley of East Orange street has accepted a good position with the new straw paper company in Dresden. He has been employed in the Coshocton paper mill for the past ten years.

The Stanley family will move to Dresden in the near future.

STRAY BOYS LOCATED.

Thursday, Leo Boyer and Jack Hamaker, who ran away from their homes in Coshocton, were located by their parents at the home of the Hamaker boy's relatives in Springfield.

MAYR'S WONDERFUL REMEDY for STOMACH trouble
DOSE

Gall Stones, Cancer and Ulcers of the Stomach and Intestines, Auto-Intoxication, Yellow Jaundice, Appendicitis and other fatal ailments result from Stomach Trouble. Thousands of Stomach Sufferers owe their complete recovery to Mayr's Wonderful Remedy. Unlike any other for Stomach Ailments. For sale by druggists everywhere.

Pinch back suits and overcoats for the young fellows—priced right at The Buckeye.

PERSONALS

Mrs. Douglas Speckman, of New Castle, was admitted to the city hospital Thursday for medical treatment under the care of Dr. Jesse McClain.

Mrs. Martin Stockum, Mrs. Mary Morrow, Floyd Morrow and Miss Ruth Kline, visited J. R. Richards and family at Newcomerstown Sunday.

Attorney F. E. Pomerene left Thursday for Columbus. He will return today.

The two children of the Cohen family, who reside near Lisbon and have been ill from typhoid fever are slightly improved. A number of cases of the malady are located in the vicinity of Newcomerstown.

Mr. and Mrs. Frank Fry have moved from Coshocton to West Bedford.

Jane Preston spent Thursday in Coshocton on business.

Mrs. T. W. Long of Sixth street, was reported about the same Thursday evening. She is suffering from typhoid fever.

The ten dollar clothes sold by The Buckeye are the best values on earth.

Bark Disease In Chestnut Trees

Losses of chestnut timber bark disease during the last decade have been estimated at $500,000, according to D. C. Babcock of the Ohio Experiment Station. The fungus, which gains entrance thru wounds and spread under the bark until it girdles the part attacked, can be controlled only by burn the diseased wood.

Conspicuous reddish cankers, changing later to orange colored pustules on the limb or trunk of the tree, indicate the presence of the deadly disease. The spores of the fungus are carried down the tree by rain or to other trees by the wind.

Burning diseased parts is recommended. Post timber from diseased trees should be peeled and all bark and chips burned. None should be shipped into new areas, as it possible for roots to carry the disease.

DROPSY
TREATED ONE WEEK FREE
Short breathing relieved in a few hours—swelling, water and uric acid removed in a few days—regulates liver, kidneys and heart. Write for Free Trial Treatment. Collum Dropsy Remedy Co., Dept. 63, Atlanta, Ga.

Moose Defenders
Dance
Saturday Eve., October 14th
Weaver's Trio

WILLIS IS COMING

Governor Frank B. Willis and Hon. Will R. Wood, member of Congress from Indiana, will be the speakers at a MASS MEETING at

SIXTH STREET THEATRE

COSHOCTON, OHIO

Monday Evening, Oct. 16, '16

7:30 O'CLOCK

A Large and Interesting Meeting is expected, Everybody cordially invited.

Mucic By The Coshocton Imperial Band.

SOCIETY

Intermediate's Hold Open House.

The Intermediate Endeavorers of the First Presbyterian church are looking forward to an evening of delight tonight, when they assemble at the manse, to be the guests of the Rev. and Mrs. D. C. Boyd. This is the first time the Manse has been the scene of an "open house" for the young people for some time, and there is keen anticipation of an evening of delight. Desiring to co-operate with coach Smith of the football team in his efforts to promote the keeping of an effective system of training rules, the fun is scheduled to begin at seven sharp. The committee in charge are Miss Mary Owens and Sam Gosser, chairman; Miss Mary Lee, Miss Margaret Shepler, Miles Day and Clyde Ayres.

Entertain At Dinner.

Friday evening, Mr. and Mrs. Glen E. Smith will entertain at dinner at their home on McClain avenue, honoring Mr. Smith's brother, Arch Smith, of Alliance, and his bride, who are visiting relatives in Coshocton. Covers will be laid for Mr. and Mrs. Arch Smith, Mr. and Mrs. Glen E. Smith, Mr. and Mrs. John Gleason, Miss Helen LeRetilley and Joseph Johnston.

W. C. T. U. Meeting.

Mrs. Albert McFadden, president of the W. C. T. U., led the meeting which was held Thursday afternoon at the home of Mrs. W. T. Knight, on North Ninth street.

Reports were heard from the delegates to the County convention which was held at First Baptist church in September. Mrs. Stormont sang a solo, "The White Ribbon Band," and reports were given by the committee in charge of the W. C. T. U. rest room at the fair grounds.

The next meeting will be held at the home of Mrs. Stormont, of Sycamore street.

Mrs. John D. Stevenson and Mrs. R. A. Parrish were elected as delegates to the State W. C. T. U. convention, which will be held next week in Akron.

The following superintendents were appointed by the president:

Scientific Temperance Instruction, Mrs. Frank Foster.

Temperance literature, Mrs. R. A. Parrish.

Parliamentary law, Mrs. A. J. McFadden.

Press work, Mrs. Charles McNary.

Anti narcotics, Mrs. W. J. Armstrong.

Medal contests, Mrs. Frank Mulligan.

Sunday school, Mrs. John Swigert.

Evangelistic, Mrs. Jennie Dickey.

Mothers' meetings, Mrs. Clarence Brown.

Sabbath observance, Mrs. R. A. McGinnis.

Purity, Mrs. E. O. Buxton.

Franchise, Mrs. Fred S. Wallace.

Social meetings and red letter days, Mrs. McDonald.

Flower mission, Mrs. E. M. Powelson.

Fair superintendent, Mrs. J. B. Mathew.

Shirts galore—new patterns, fast colors, extra good values: The Buckeye.

DYSPEPSIA OF WOMEN

Special Treatment Required.

Many women suffer from a form of indigestion or dyspepsia which does not yield to ordinary treatment. While the symptoms are similar to those of ordinary indigestion, yet the medicines usually prescribed do not restore the patient's normal condition.

There seems to be a kind of dyspepsia caused by derangement of the female organism. While this appears to be the same as ordinary indigestion it can be relieved only by a medicine which, besides acting as a stomach tonic, is good for female ailments. Read what such a medicine did for Mrs. Williams:—

She says:—"Before I began taking Lydia E. Pinkham's Vegetable Compound I was troubled with dyspepsia and bearing down pains in my back and sides, and after my meals my stomach would bloat up till I could scarcely get my breath. At times I was so weak I could hardly stand on my feet and I looked hollow-eyed and my skin was yellow. Now I have a good color, have gained in every way and can do my work without any pains. I think it is the best medicine on earth for stomach troubles of women."—Mrs. NELLIE WILLIAMS, 31 West 3d Street, New Albany, Ind.

Outing Gowns **48c** Heavy outing, big, full size, 65c value.

Wonderful Waists at **98c** In white and stripes, all sizes, up to 46.

GOLDEN'S "The Womens Store"

Outing Gowns **39c** Slip over styles, white and colors, all sizes.

Wash Waists at **50c** Lot of waists, worth up to $1.50, while they last.

SERVICE Eliminates Competition

Notwithstanding Golden's Well Earned Reputation for High Grade Garments and a Leader in Styles

This season's showing is by far the largest and best we have ever made. Big buying and big selling naturally lower prices. That's why we can and do sell Women's Suits, Coats, Dresses and Waists for less. Quality for Quality, we claim to have the best values found in Coshocton.

Guaranteed Special Suits

Are the talk of the town this season. Eight particularly stylish models are here in poplin, gabardine and serges **$15**

Golden's Guaranteed Suits

Unquestionably the finest $25 Suits ever seen in Coshocton and as good as most at $35. Rich materials and original styles and the best of linings always. In all the new shades and all sizes **$25**

New Swagger Cut Coats

Of heavy fancy mixtures, pale fabrics, velours, trimmed with fur; Women's and Misses' sizes, great values ..... **$10 & $15**

New Serge Dresses

New arrival of splendid Serge Dresses, strictly tailored in black, navy and colors, trimmed with embroidery, straight line or waist effect at special prices

$7.98, $9.95, $15 AND $18.50

New Fall Skirts Special at . . $5

A special line lot at $5, in serges, poplins, gabardines, silk poplin and satins. It's worth your while to see them. In all waist sizes up to 38.

Headquarters for Plush Coats

The most comprehensive line seen. Fine salts, silk plush, beautiful linings, trimmed with fine fur trimmings, special values at ..... **$19.75 AND $25**

Timely Sale Suggestions

For Women and Children

Extraordinary values arrived just in time for the cool weather.

Women's New $4.00 Sweaters at $2.98

Pure Wool Sweaters in attractive new styles, belted back effects with large shawl collar, plain or fancy weaves in rose, copenhagen, maroon, cardinal, navy, gray and Kelly green; pockets attached; women's and misses sizes, sale price ... **$2.98**

Children's Sweater Coats **98c** Worth $1.50—in gray, red, and copenhagen, sizes up to 32; belted or plain effects.

Women's Sweater Coats **$1.98** In most popular style and colorings, Byron or roll collar, all colors.

Just for Saturday

Bath Robes, worth $3.00	$1.98
New Silk Waists, worth $2.00	$1.59
Children's $1.50 Dresses	98c
$4.25 and $4.50 House Dresses	98c
Girls' $6.50 Winter Coats	$4.98
$3.00 Serge Skirts, all sizes	$1.98
$4.00 Wool Blankets	$2.98
$1.50 Cotton Blankets	98c
Women's All Wool Serge Dresses	$4.98
$1.50 Kimonas at	98c
Girls' $1.00 Middies	79c
75c Knit Underskirts	48c
$5.00 Silk Sweaters	$3.98
$1.50 Cotton Filled Comforts	98c

Warm Underwear

For Women and Children

Notwithstanding the big increases in cost of yarns and labor, our prices are as low and in some instances lower than previous years due to our early buying and purchases direct from the mills.

Saturday We Feature 25 Dozen of Women's $1 Union Suits at . 69c

Of superior quality bleached yarn, fine ribbed and heavy fleeced, regular and extra sizes.

Women's, Misses' and Children's Vests and Pants Of fine combed Egyptian yarns, medium and heavy weights **25c AND 50c**

CHILDREN'S BLACK PANTS All sizes, fast black. A special value, very scarce, at **25c**

MEN— Want Quality

The average American man buys by the acid test of quality. Of course there are exceptions to this rule. You'll find some who will "fall" for "cheap stuff" and veneers, an unfortunate mistake indeed.

Men who want the best clothes to be had should come to this store. We feature

Kuppenheimer and Michaels Stern Clothes

because they appeal to critical men, men who want quality—quality in the materials, in the workmanship and finish.

These men realize that a suit or overcoat of this kind is bound to wear longer and hold its shape long after an inferior garment is worn out.

We sell these suits and overcoats to hundreds of appreciative Coshocton men who realize that these clothes are built up to a standard and not down to a price.

We desire to make special mention of our great line of suits and overcoats at

$15, $17.50, $20

It is so big, so comprehensive and affords such a wide variety of selection that every man can readily find just the suit or overcoat he fancies most. If you want the best style and quality for your money by all means see these phenomenal values.

IF YOU BUY AT THE HACK-LORENZ CO. IT'S GOOD.

THE Hack-Lorenz COMPANY

WHERE QUALITY AND POPULAR PRICES ALWAYS PREVAIL

Wedding Invitations Issued.

Invitations have been issued for the wedding of Miss Elma Gertrude Deeds, daughter of Mr. and Mrs. L. M. Deeds, of Fresno and Frank Powell, son of John Powell.

The marriage will take place Saturday evening, October 14, at eight o'clock at the home of the bride's parents. Rev. D. L. Norris, of Galena, will perform the ceremony and only the immediate friends and relatives have been invited to attend the services.

Both Miss Deeds and Mr. Powell are highly respected and well known young people in the vicinity in which they live and their host of friends will indeed be interested in hearing the news of their marriage. They will make their home in Fresno where Mr. Powell is engaged in farming.

At Ricketts Home.

Mrs. Joseph Haines of Warsaw is visiting at the home of Mr. and Mrs. C. W. Ricketts on South Third street.

The ten dollar Clothes sold by The Buckeye are the best values on earth.

Returned Home

Mr. and Mrs. Arthur Caton have returned to their home on Coshocton avenue after spending a week at the home of Mr. and Mrs. Grant Caton in Fresno.

Pinch back suits and overcoats for the young fellows priced right at The Buckeye.

Surprise For Newlyweds

Mr. and Mrs. Orin Beresford (Elizabeth Mahan) were delightfully surprised Wednesday evening when a company of their friends met at their home at 712 Pine street. They were presented with several [illegible] Refreshments were served [illegible] Those present were Mr. and Mrs. [illegible] Nolle, [illegible] Tobias, [illegible] Dawson and Everett [illegible] Myers, Carroll Frost, Cox Bros. [illegible]

Correct style hats for men and young men—better values—large selections. The Buckeye.

BELL-ANS Absolutely Removes Indigestion. One package proves it. 25c at all druggists.

Cinderella-Today--Fox Presents

Theda Bara

and Stuart Holmes in

"Her Double Life."

If you ask the people who saw this feature yesterday they'll tell you it is the best THEDA BARA picture yet.

NewspaperARCHIVES.com

SWEATERS

For Everybody

Sweaters for all figures, sweaters for boys or girls, sweaters for men and women, sweaters in the weight, style and color, at the price you want to pay.

Months Ago

we contracted for our Fall supply of Bradley Sweaters and today we are in position to offer you these famous sweaters at the most economical prices.

Here and now is your one good opportunity to buy knitwear of a quality that keeps its shape, warmth and good looks down to the last thread.

Come in while our stocks are yet complete—See them in our window; every wanted style is here at 50c up to $10.

The HACK-LORENZ Co.

WHERE QUALITY AND POPULAR PRICES ALWAYS PREVAIL

SOCIETY

Delightful Concert Promised.

An hour of beautiful music is promised at the First Presbyterian church on Sunday afternoon, from four until five. The organist, Mrs. B. F. Voorhees, has planned a splendid program of organ numbers, there will be contralto solos by Mrs. George A. Mau, who directs the chorus choir, and a male quartet, consisting of the following: Robert Vogel, Dr. W. R. Davis, G. A. Mau, and Joseph M. McCloy.

It is hoped that the public generally will respond to the invitation, as well as the members of the church. It has proved so popular and helpful in metropolitan centers, that Coshocton lovers of music should be plentiful enough to give it a cordial support. Being arranged at an hour that does not conflict with any other church service, it should stimulate rather than detract from a general church attendance at other periods in the day.

Should the plan meet with a warm response, it will become a monthly feature at the Presbyterian church, different musicians from time to time contributing their share to the ministry of music. Friends are asked to co-operate with the spirit of the service by slipping quietly into their seats, if they enter after the program has commenced.

There are many reasons why you should buy your clothes from **D. O. Thompson's.** No rent to pay make low prices—that's why we sell you $12.50 value in suits and overcoats for **$9.00; $10** value suits and overcoats for **$8.00.**

Motored To Dover.

Mr. and Mrs. Harvey Turner of North Ninth street and Mr. and Mrs. Lloyd Strain motored to Canal Dover, O., Thursday and will attend the fair.

Delightful Affair At Baker Home.

At her home in the Lanta Terrace, Mrs. Robert Q. Baker, was hostess at an especially enjoyable affair Thursday afternoon, when she entertained with six tables of auction bridge for the pleasure of her mother, Mrs. Walter B. Swindell, of Baltimore, Maryland.

Lovely arrangements of large white and yellow chrysanthemums, pink and white roses, and bright yellow marigold, made most attractive decorations. The guest of honor carried Aaron Ward roses, while receiving the guests.

A delicious collation was served at tea time by Mrs. Baker, assisted by Mrs. Garvey Gayle, Mrs. U. K. Pamperin, Mrs. Chester A. Smith and Mrs. K. A. Hmiz.

In addition to Mrs. Swindell the following were present: Mrs. B. F. Cotter, Mrs. Harry Hunt, Mrs. Clarence Hay, Mrs. C. E. Ransom, Jr., Mrs. Walter Metzler, Mrs. Russell Hanlon, Mrs. Garvey Gayle, Mrs. Robert Dennis, Mrs. U. K. Pamperin, Mrs. Harry L. Beach, Mrs. Malcolm Baker, of Newark, Mrs. Glen E. Smith, Mrs. F. E. Pomerene, Mrs. Hervey Speckman, Mrs. W. W. March, Miss Iva McCoy, Mrs. John Ricketts, Mrs. Carl Herbig, Mrs. W. N. Day, Mrs. Fred Cantwell, Mrs. William Compton, Mrs. Chester Smith, Mrs. M. Q. Baker, and Miss Jess Smith.

Will Entertain Saturday.

Mrs. Robert Dennis will entertain informally at tea, Saturday afternoon, at her home on West Pine street, honoring Mrs. Walter B. Swindell, of Baltimore, who is the guest of her daughter, Mrs. Robert Q. Baker, of the Lanta Terrace, North Sixth street.

You will find these at **D. O. Thompson's**—Men's all wool flannel Shirts, army blue, gray, light brown, just the shirt for the man out of doors, **$1.50, $2.00, $3.00 and $4.00.**

Spends Week-end Here.

Elbert Smith, of the Murphy Shoe Co., Steubenville, will come to Coshocton Saturday evening to spend the week-end with his parents, Mr. and Mrs. H. B. Smith, of Hamilton avenue.

M. P. Minister Officiates.

On Thursday morning at 8:30 Mr. Harley Foster of Coshocton and Miss Jessie McCoy of Conesville were married at the M. P. parsonage. The groom's sisters, Mrs. McGarity and Mrs. Whiteside, were in attendance. After the ceremony Mr. and Mrs. Foster left on train No. 110 for Lisbon, O., where they will be the guests of Mrs. Foster's brother. They will return to Coshocton on Sunday and will go to housekeeping in their own home on Denman avenue. Both are well known and highly esteemed in Coshocton and the well wishes of a large circle of friends are extended to them.

At 7:30 o'clock Everett Dawson was united in marriage with Miss Bessie Tubbs, both of Coshocton, at the M. P. parsonage. The bride and groom were accompanied by Mr. and Mrs. Orren W. Bresford, of Denman avenue. Mr. and Mrs. Dawson are well known and respected young people. They have their home ready for housekeeping at 922 Pine street. Their friends, last evening were extending congratulations.

Rally Day Services.

Rally Day exercises will be held in the Pleasant Hill Baptist church Sunday afternoon at 1:30 o'clock. Preaching services will be held at 2:30 o'clock. Everybody is extended an invitation to attend.

Our merchandise at all times is thoroly dependable and obtainable at lowest possible prices—The Buckeye.

Missionary Meeting.

The Pleasant Hill missionary society met Thursday afternoon at the home of Mrs. Allen Haines on route 3. The program given was:

Song, "Rock of Ages."
Devotional exercises, Mrs. Maude Goodin.
Song, "Showers of Blessings."
Reading, Mrs. Howard Randles.
Reading, Mrs. Guy McCoy.
Reading, Mrs. Maude Goodin.
Solo, Mrs. Martin Reed.
Reading, Mrs. Burt Harris.
Reading, Prudence Darr.
Reading, Mrs. Ella Foster.

The roll call and minutes were read and the meeting closed with a song. The November meeting will be held at the home of Mrs. Edward Dickey on Coshocton route 6.

A social hour followed the meeting at the Haines home and the hostess served dainty refreshments.

Will Attend Dance.

Misses Lorena and Delia Hay of North Seventh street, will go to Athens, October 28 to attend a dance which will be given that evening by members of Beta Theta Pi fraternity, of Ohio University. Their brother, Francis Hay, is a member of the fraternity, and a sophomore at the college this year.

Returns From Akron.

Miss Vera Henks has returned to her home on McClain avenue from Akron, where she has been a guest at the home of her sister, Mrs. F. H. Threst.

To See "Bird of Paradise."

Mr. and Mrs. C. D. Brooke, Mrs. Frank Mulligan and Mrs. Prescott Gray will go to Columbus Friday to attend the performance of "The Bird of Paradise" at The Hartman theatre.

Sewing Club Meets.

Mrs. Frank Mowery was hostess at the first meeting of the N. G. sewing club of the season, Thursday afternoon, at her home on Mulberry street. Following an enjoyable hour spent with needlework, a tempting two course dinner was served by the hostess. The next meeting will be held in two weeks with Mrs. Reo Overholt, at her home on Walnut street. Guests at the meeting were Mrs. William Ehrich and two children, and Mrs. William Smith, of Springfield, and her daughter, Myrtle. The members present were Mrs. Edward Jacobs, Mrs. Andrew Ricketts, Mrs. William Schott, Mrs. Frank Stover, Mrs. Hervey Bible, Mrs. Arthur Shaw, and son, Arthur, Jr., Mrs. Reo Overholt, Mrs. Frank McConnell, Francis and Alice Mowery, Mrs. Samuel Wright and daughter, Dorothy, and Mrs. William Thresh and daughter, Mary Frances.

Have Leased Apartment.

Mr. and Mrs. W. N. Day, who have resided for more than a year on Chestnut street, near Fifth, have rented the corner apartment in the Alabama Terrace, South Fourth and Elm streets, and will move before the end of the month.

Will Attend Conference.

Zanesville Presbytery will hold an Evangelistic Conference at the First Presbyterian church of Newark, next Monday afternoon. Rev. D. C. Boyd and a delegation of laymen will attend from Coshocton, leaving at 11:46 Monday morning. Rev. E. S. Shaw, of Warsaw, will lead one of the sectional conferences. A goodly delegation will accompany him. Rev. B. S. Jones, of Keene, is also expecting to attend.

Holloway Sewing Party.

The Holloway Missionary society, of Grace M. E. church, will enjoy a sewing party Friday afternoon at the home of Mrs. Charles Carpenter, of South Lawn avenue. Members are all invited to attend.

Motor To Gambier.

Mr. and Mrs. H. D. Beach, Mrs. Harry Beach, Miss Besse Beach and Miss Camilla Beach, will motor to Gambier Friday and will return home Saturday, accompanied by James Beach, who is a student at Kenyon College, Gambier. Mr. Beach will spend Sunday with his parents, Mr. and Mrs. Harry L. Beach, of Cambridge street.

NELLIE GRANGE MEET.

The Nellie Grange will meet Friday evening, October 20. The meeting was postponed from fair week.

The Caps shown at **D. O. Thompson's** for Men and Boys are the best values in town; all styles; a cap for every head. See the new "Pinch Back"—the prices are attractive as well as the cap—**48c, 98c, $1.25.**

The Store Where Everybody Shops

We Have a Suit For You

Why Not Come Today and Make Your Selection

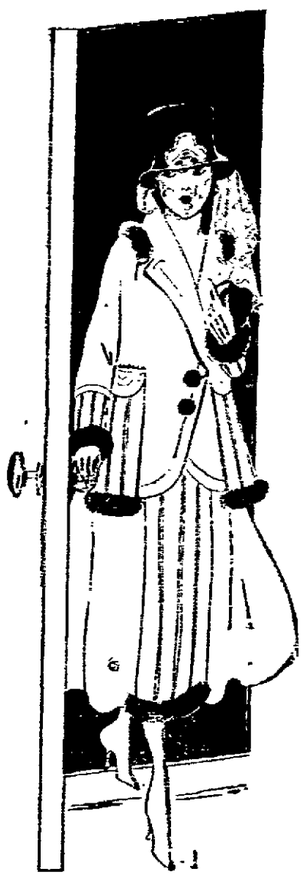

Memory does not disclose a season of such apparel taste and beauty as we find this fall. Simplicity is the keynote of today's styles—simplicity and comfort and a proper respect for the lovliness of natural lines.

Such a profusion of all manner of models and fabrics are on display at our store from the modest priced to the more expensive.

Suits made of poplin, gabardine, serges, etc. with all the new shades represented making your choosing so easy. Our suits range in price from

$16.50 to $50

Hundreds to choose from every one carries our iron clad guarantee of satisfaction. More style, better materials and more service for your dollars.

See the splendid suits here at **$25.00**, a popular price for suits actually worth more. See our values at

$16.50, $18.50, $19.75, $22.50 and $50.00

You can't get better styles, materials or values for your money anywhere. Compare our values with others if you so desire.

Come here for Coats, Suits, Blouses, Skirts, Raincoats, Dresses, etc., etc. Always the newest styles.

THE McKEOWN-SETTLE CO.

This Store Stands For Truth In Advertising

You will want heavy Underwear these cool mornings. You will find the best for your money at **D. O. Thompson's.** Seeing is believing. 75c heavy ribbed Union Suits **59c;** extra heavy $1.50 Union Suits **98c.** All wool Union Suits, $3.00 value, **$1.98.**

D. O. Thompson sells the best 4-ply Linen Collar at the old price, **15c, 2 for 25c.** "Coliss Coon" make.

MARIETTA WOOD FINISH SPECIALISTS

Make Your Floors and Old Furniture "Come Back"

Just a little pleasant exercise of hand and brain, and a can of

SPARTANA

The Practical Varnish Stain

and lo, the thing is done!

SPARTANA can be applied by the amateur as well as the practical painter. It's sold ready for use.

It flows easily, dries quickly and gives a brilliant, durable, elastic surface in any desired color or wood shade. Also in plain black or white—dull or gloss finishes.

USE SPARTANA IN GETTING YOUR HOME READY FOR THE INDOOR SEASON

C. L. FLEMING
624 Main St.

A Fine Treatment For Catarrh

Easy To Make And Costs Little.

Catarrh is such an insidious disease and has become so prevalent during the past few years that its treatment should be understood by all.

Science has fully proved that Catarrh is a constitutional disease and therefore requires a constitutional treatment. Sprays, inhalers, salves and nose douches seldom if ever give lasting benefit and often drive the disease further down the air passages and into the lungs.

If you have Catarrh or Catarrhal deafness or head noises, go to your druggist and get one ounce of Parmint (double strength). Take this home and add to it 1/4 pint of hot water and 4 ounces of granulated sugar; stir until dissolved, take one tablespoonful 4 times a day.

This will often bring quick relief from the distressing head-noises, closed nostrils should open, breathing becomes easy and mucus stop dropping into the throat.

This treatment has a slight tonic action which makes it especially effective in cases where the blood has become thin and weak. It is easy to make, tastes pleasant and costs little. Every person who wishes to be free from this destructive disease should give this treatment a trial. For sale by Wimmer-Arnold Co.

DUBL-R Banishes RHEUMATISM

One package proves its value. Astonishing results! Sure relief! Two treatments at one price. Sold in Coshocton and recommended by Siegrist & Williams. **GET IT TO-DAY**

6th St. Theatre, Wednesday, Oct. 18

Joe Weber Offers the Triumphant Musical Comedy

Booked by HENRY BLOSSOM—Music by VICTOR HERBERT with the great original company, and all the pretty show girls. Playing this week at the Alvin Theatre, Pittsburg.

TELEPHONE YOUR CLASSIFIED NEEDS TO THE MORNING TRIBUNE—IT'S A SAVING SERVICE

Newsy Letters From The Rural Districts

BAKERSVILLE, O.

Mr. and Mrs. D. L. Mizer spent Sunday with Mr. and Mrs. Phillip Entleich on Evans Creek.

Frank Geese and daughter, Gail, of West Lafayette, and Mr. and Mrs. Charles Geese, of Newcomerstown, were guests of their parents, Mr. and Mrs. Samuel Geese Sunday.

Mr. and Mrs. Lewis Wentz and children spent Sunday with Mr. and Mrs. Jack Bahner.

Mr. and Mrs. H. T. Davis of Orange were guests of Mrs. John Leech and daughter, Lois, Saturday.

Mr. and Mrs. Frank Mizer of Glenwood, were the guests of Mrs. Charles Riggle and daughter, Edith, Sunday.

Mr. and Mrs. John Schreber have returned to their home in Akron, after a week's visit with their parents, Mr. and Mrs. Nick Schreber.

Mr. and Mrs. George Tinton and two children, spent Sunday with Daniel Zimmerman.

Joseph Borr, Mrs. Clara Stewart, Virgil Hogue and daughter, Orma, motored to Conneaut, O., and visited with Prof. and Mrs. Dennis Stewart from Saturday until Monday.

There was a large crowd from here attended the county fair at Coshocton last week.

FRESNO ROUTE FOUR

G. G. Scheetz and family visited Sunday with the Leavengood families at New Bedford.

Miss Etta Engle was the week-end guest of Mr. and Mrs. Russell Welling, near Bloomfield.

Miss Susie Bickel left for Coshocton, Monday, where she is employed for this winter.

Mr. and Mrs. John Stroup had as their Sunday dinner guests: Mr. and Mrs. Lloyd Everhart and family, Mr. and Mrs. Walter Welling and daughter, Margaret, and Mr. and Mrs. Clyde Rinner and daughter, Hazel. Mr. and Mrs. Thomas Scheetz and children, Willard and Vada, and Rolland Luke.

Mr. and Mrs. Lester Pretzius called on Mr. and Mrs. Claud Laum Sunday afternoon.

Mr. and Mrs. Harry Patterson and daughters Lorna and Arline from Bloomfield, spent Sunday with relatives on Mill Creek.

Mr. and Mrs. John Bickel spent Sunday with Mr. and Mrs. Emmanuel Bickel.

A. D. Scheetz is delivering a ton of grapes to Coshocton this week.

BLISSFIELD ROUTE 1

Miss Causbia and Beulah Buchanan spent Saturday evening and Sunday with Miss Fern and Norma McVey of Chestnut Ridge.

H. L. Needles made a business trip to Coshocton Saturday.

Mr. and Mrs. John Williams spent Sunday afternoon with Mr. and Mrs. S. B. Buchanan.

Miss Ella Grimes called on Miss Ella Davis Sunday afternoon.

Mrs. Edward Finlay and Mrs. Robert Finlay of Roscoe, spent Sunday afternoon with Mrs. Ella Williams.

The Mt. Zion M. P. church will hold a social at the home of Mr. and Mrs R. J. Burrell next Saturday evening, Oct. 14.

Miss Daisy and Sanford Adams spent Saturday in Coshocton.

Miss Ella Davis spent Friday with Mrs. William Davis.

Frank DeWitt spent Saturday in Coshocton.

Miss Vernie, Pearl and Lyman Waters spent Thursday and Friday with their brother, Earl Waters and attended the fair.

Miss Leona and Mary Burrell spent Saturday evening and Sunday with their grand-parents, Mr. and Mrs. J. L Boyd near Keene.

WILLS CREEK.

Mr. and Mrs. Bruce Cooper and daughter, Mildred, entertained a few relatives and friends Sunday. At noon a delicious chicken dinner was served to the following: Miss Maud Powelson Mr. and Mrs. C. J. Carpenter, of Wheeling, W. Va., Mrs. Katherine Powelson, Mr. and Mrs. Bruce Powelson, Eugene Royer and William Marquand.

Jennie, Russell and Raymond Holskey visited relatives in Coshocton and Roscoe Friday, Saturday and Sunday.

Mr. and Mrs. John Roof and son, Raymond, visited Sunday afternoon with Mr. and Mrs. David Roabrig.

Mrs Brannon, Albert Lapp and daughter, Blanche, visited Sunday afternoon in Coshocton.

Lewis Roabrig visited Sunday with Mr. and Mrs. Harvey Roof.

Mr. and Mrs. C. J. Carpenter, of Wheeling, W. Va., visited Friday with Mr. and Mrs. George Boal in Conesville.

May Darner and Regina Royer spent Wednesday forenoon with Jennie and Olive Holskey.

William and Sylvester McGrevey visited in Conesville Saturday and Sunday.

Mr. and Mrs. Henry Stagmire and William Salrin visited Sunday with Mr. and Mrs. Harve Royer and family.

Mr. and Mrs. John Lapp and son, Archie, spent Sunday with Mr. and Mrs. Charles Royer and family.

Mr. and Mrs. Russell Strohacker spent Sunday evening with Mr. and Mrs. George Sandel.

Mr. and Mrs. Bruce Powelson spent Friday with Mr. and Mrs. George Boal in Conesville.

Mr. and Mrs. John Crossley of Conesville, Mr. and Mrs. John Royer, and Sarah Marie and Wilmer Salrin, visited Thursday with Mr. and Mrs. Andrew Salrin.

Mr. and Mrs. Reuben Vensil, Mr. and Mrs. Virgil Vensil and sons, Kenneth and Richard, motored to Adamsville, Sunday afternoon and visited friends.

Mr. and Mrs. Byron Fischer visited the week-end with Mr. and Mrs. James Fischer in Warsaw.

Quite an excitement was caused Saturday when fire broke out on the hills of Grant Swain, Vernon Salrin and Thomas Hilliard.

Mr. and Mrs. William Touvell and family, Charles and Lewis Hutchinson, visited Sunday with Mr. and Mrs. Nathaniel Touvell and family.

Mr. and Mrs. William Voorhees were in Coshocton Saturday.

A large number from this vicinity attended the Coshocton county fair.

The Franklin township schools had an exhibit at the fair.

STRING TOWN

Mrs. Gail Randles spent Saturday and Sunday with her brother, near West Lafayette.

Miss Beulah Burrell spent several days last week with Miss Annebelle Shrimplin, of Roscoe.

Mr. and Mrs. George Hawk spent Sunday with the latter's parents, Mr. and Mrs. Lemuel McCaskey, of Keene.

Mrs. Augie McCaskey, of Keene, called on her brother, Henry Boyd, Saturday.

Mrs. Floyd Stillenbauer and baby spent Thursday and Friday with Mrs. J. C. Stillenbauer.

Miss Hazel Lint, of Keene, visited with friends in Coshocton, last week.

Mr. and Mrs. Frank Pew and family spent Sunday with Seldon Pew and wife.

Mrs. Cunningham, of Indiana, is spending a few days at the home of her brother, A. L. Lowery.

Mr. and Mrs. Harvey Watson and son, and Miss Maloria Pew spent Saturday with Charles Pew and family, near Warsaw.

Mr. and Mrs. Robert Wheatcraft, of Route 3, and Mrs. Louise Arbogast, of Canal Dover, visited with Mr. and Mrs. Burt Wheatcraft, of Route 1.

Mr. and Mrs. Edward Randles spent Sunday with friend sin Coshocton.

Mr. and Mrs. W. S. Michael had as their guests Sunday, James Michael and Mr. and Mrs. Rosebluck and family.

Miss Malona Pew and Mrs. Harvey Watson were Sunday guests of Mr. and Mrs. A. D. Stewart, near Bowman.

BARNES

Mr. and Mrs. George Eberwine and daughters Esther and Alice, spent Thursday and Friday with Canal Dover friends.

Miss Anna Robertson of Coshocton, is visiting her sister, Mrs. Amanda Boyd.

Mrs. Stewart of Coshocton, is spending a few days with Mrs. J. A. Finlay.

The Amity Ladies' Aid will meet with Mrs. Lee Boyd Thursday afternoon, Oct. 12th at 1 o'clock.

There will be preaching at the Amity church Sunday evening, Oct. 15th at 7 o'clock.

Mrs. Deiche of near Chili, is visiting her daughter, Mrs. George Eberwine.

Albert Stingle of Canton, is visiting his sister, Mrs. George Machwart.

FRESNO ROUTE THREE

Mr. and Mrs. Christopher Deibel of Fresno, visited Sunday at the home of Lewis Hothem.

Mr. and Mrs. Henry Wilhelm spent Sunday with Mr. and Mrs. John Brown

Many from this route attended the Coshocton fair last week.

Mr. and Mrs. Ward Norris and son, Quay, spent Saturday and Sunday at the home of Martin Engle near Baltic.

Mr. and Mrs. William Herman and children, Mr. and Mrs. D. D. Bretzius Mr. and Mrs. Oliver Bretzius and Miss Emma Scheetz, spent Sunday near Winesburg.

Clinton Frye spent the week-end with his parents of near Mohawk.

Optimistic Thought.

There is nothing which will so soon produce a speedy and honorable peace as a state of preparation for war.

IS IMPROVING.

Ira Zimmerman is recovering from a severe attack of typhoid fever at his home near Fresno.

NOTICE TO HUNTERS.

The Township Office in the Frew building will be open from 1 to 5 and from 6 to 8 in order that hunters may secure their hunting license.

FRANK MOORE,
Township Clerk

LOST AND FOUND

CHILD'S COAT, lost—Blue serge between Randles bridge and New Moscow. Finder return to Tribune office or to Harold Aronhalt, West Lafayette.

GOLD CHAIN, lost—with gold cross attached, last Wednesday. Return to Mrs. S H. Nicholas, Citz. No. 2 or 225.

NOSE GLASSES, lost—on Main St., between 3rd and 5th Sts., Friday. Return to Tribune office.

POCKETBOOK, lost, Thursday. Tan pocketbook containing a ten adn a one dollar bill. Reward for return to Tribune office. J. F. Sturtz.

FEMALE HELP WANTED

MAID, for general house work, wanted at once. References required. Good pay. Inquire Mrs. S. M. Sawvel, 425 Chestnut St.

SECOND COOK, wanted—woman preferred. Also a waitress wanted. Apply in person at American Restaurant

MALE HELP WANTED

BOY, wanted—Good steady boy for delivery wagon. Must be acquainted in the city. Snyder Grocery.

MAN, married, wanted for farm work, must not be afraid to care for cows. C. Conkles Dairy Farms, Layland, O.

MEN and boys wanted at Glass Factory. Wages $1.80 to $2.50 per day.

MEN, women and girls for factory work. Good wages and steady employment the year round. Work light and clean and surroundings all that could be desired. Free coffee supplied every day at lunch. Apply, The Diamond Match Co., Barberton, Ohio.

MEN, our illustrated catalog explains how we teach the barber trade quickly, mailed free. MOLER BARBER COLLEGE, Cleveland, Ohio.

MEN AND BOYS, wanted, at once. Apply at Standard Plant, American Art Works.

PRESS FEEDERS cylinder, wanted—Apply at north plant American Art Works.

AGENTS AND SALESMEN

AGENTS—Will pay reliable Woman $25.00 to distribute FREE (not to sell) 200 pkgs. Borax Soap Powder among friends. No money required. Ward Company, 731 N. Franklin St., Chicago.

AGENTS wanted—in every town. Profitable home employment. Pay weekly. No delivering or collecting Outfit loaned. Write today. Brown Brothers Nurseries, Rochester, N. Y.

MAN wanted with salesman ability, on house to house work with high grade staple line. Liberal terms, permanent position, good for $25 to $50 per week. Must be able to furnish small bond and good references. Address P. O. Box No. 299 Canton, Ohio.

REPRESENTATIVES — $20 weekly earned showing samples and taking orders or if preferred mailing circulars for Large Canadian Cut-Rate Grocery Mail Order House. Representatives wanted in all localities of the U. S. Outfits free. A postal will bring information. The Independent Grocery Co., Winsdor, Ontario, Canada.

WOMEN, wanted full time salary $15 selling guaranteed hosiery to wearer. 25c an hour spare time. Permanent; experience unnecessary. Guaranteed Hosiery Mills, Norristown, Pa.

SITUATIONS WANTED

HOUSEKEEPER—Middle aged woman wants position in widower's home. Will not object to one child. Inquire 923 Chestnut St.

SOCIALISTS

—Continued From Page One—

negative the operation of any other natural law. But he said they could materially advance or retard the evolutionary process.

He said we are taught to love one another, but under a competitive system men developed the animal side of their natures more than they do the ethical side and that in the struggle for existence business men are suspicious of each other, and that the love they should bear one another is replaced by a hatred that is as fierce as that of animals.

On a large scale he declared that the competitive industrial system is precisely the cause for the war in which the so-called Christian nations of the earth are engaged. "War," said he "is the natural outgrowth of the competitive system. The same spirit which competition inspires in individuals is the cause of every war and so long as the capitalistic system endures war is a natural and inevitable result."

He quoted from Health Bulletins issued by the federal government showing that for a family of five to live decently an income of $800 a year is necessary. The same statistics show that four-fifths of the families of this country have less annual income than that and this fact is responsible for the recent rejection of four-fifths of the men who applied for admission to the regular army.

He maintained that under a system by which a producer gets less than the full product of his labor there is an inevitable tendency for wealth to concentrate in fewer and fewer hands. In a period when the cost of living has increased sixty percent wages have increased only 30 percent.

Charles Heiman has plans completed for the converting of the residence on Chestnut street, now occupied by W. N. Day, and family, into a duplex, with an apartment on the first and one on the second floor. There are nine rooms in the house, and the apartments are to be large enough to accomodate small families. They will be modern in every detail.

City subscribers should insist on a receipt from the carrier.

ROOMS AND BOARDING

LOCUST St., 811—Two furnished rooms for light housekeeping and large bathroom; gas and electricity. Near the corner of N. 8th and Locust Sts.

MISCELLANEOUS FOR SALE

ARC LAMPS, gas, for sale—four with four upright burners to each lamp. Suitable for store lighting. Page & Lorenz.

FURS, fox set, for sale—Blue serge suit, size 38. All in good condition. Inquire 930 Orange St. between 6 and 9. Bell phone 250. Citz. phone 312.

HOUSEHOLD GOODS, for sale—In excellent condition; Cole's heating stove, china closet, davenport, dining table, folding bed, reclining chair, iron bed. Bargain. Frank C. Ayres, Citz. phone 745-A.

INCUBATOR, for sale—70-egg Cyphers, good as new; used for two hatches. For quick sale $6.00. Inquire 759 S. Lawn Ave.

OVERCOATS—Two—for sale, for boys aged eight and ten, good as new and cheap. 718 Main street, Citz. phone 139-B.

WAGONS, Buggies, Manure Spreaders that spread, Myers pumps, Harness, etc., for sale. Butler Bros., Cooperdale, O.

WANTED TO BUY

FEATHER BEDS—Wanted 5,000 old feather beds, highest cash prices paid. Mail orders promptly attended to. Write postal to Ohio Feather Co. care Morning Tribune.

FORD ROADSTER, wanted—engine must be in good condition. State lowest price and particulars. Address "Henry" care Tribune.

FORD, wanted—A used Ford car. Inquire Morgan Run Coal Co., Boyd Bldg., Fourth St.

WANTED TO RENT

CONCRETE MIXER, wanted to rent for one week, near Coshocton. County Highway Superintendent.

HOUSEHOLD GOODS

STOVE, coal heating, for sale—In good condition. Inquire 223 S. 8th St.

STOVES, for sale—3 gas heating, one a Quad heater. Inquire Miss Nellie Cooper, 313 N. 4th St.

BUSINESS ANNOUNCEMENT

ASK MORSE ABOUT THE
SIR. WILLIAM CROOKS LENSES
OTIS G. MORSE
OPTOMETRIST AND OPTICIAN
Ricketts Block, Opp. Court House, Coshocton, Ohio.

WANTED
Eye Aids
THE BURNS OPTICAL CO.
113 So. Fourth St.

LUBRICANT CARBON REMOVER—J. M. Pease, manufacturer. It is thoroly guaranteed. Try it on your car, motor boat, motor cycle or gasoline engine. A. P. Tetzschner, 306 N. 10th St.

ROOFING—If you want a good job of roofing of any kind, see Walker the tinner. Agent for the celebrated Carry Roofing. Bell phone 51. Shop Cor. 5th and Walnut Sts.

SERVICE ANNOUNCEMENTS

AUTOMOBILE owner wanted, who will spend two hours once a week to teach me to drive a machine. Inquire Busy Bee kitchen 8 p. m. to 9 a. m.

CIDER will be made on Thursdays during season. Empty barrels for sale. B. R. Kiser, Clark, Ohio.

DEAD ANIMALS—Will be called for and removed at 50 cents apiece; any part of county, day or night. Hayes Wood, Cambridge St. Bell phone 107-5.

AUTOMOBILES AND ACCESSORIES

AUTOMOBILE, for sale—Five passenger touring car in good running order. Inquire Cox Bros. garage, Schaich alley.

AUTOMOBILES, for sale—One Studebaker Six in A No. 1 condition; One Studebaker 30; One Crow roadster; One Cutting roadster. All at Third St. Garage.

SPECIAL NOTICES

HUNTERS will not be allowed to hunt or trap, day or night on the following people's farms: Benjamin Sheets, William Gephart, W. M. Klein, John Diefenbach, Phillip Scarr, Mrs. Michael Crile, M. A. Crile.

KITCHEN CABINETS—We are making extra special low prices on a fine line of Kitchen Cabinets. Rose Bros. Furniture Co.

WANTED every one to know that good prices are paid for all second-hand goods at Vickers Second Hand Store. Both phones.

HORSES AND CARRIAGES

DRIVING MARE—eight years old, by Rey Direct, track record 2:10, trial record 2:06 1-4. Rey Direct's blood line is the very best. Let me show you the record. Also, buggy, whip, robe, harness and canopy top. Single barrel shotgun, Hopkins-Allen make, a good one. W. H. Shrigley, Roscoe, Ohio.

HORSE, for sale; weight 1200 pounds, 5 years old, broke to all harness. J. C. Aronholt, Coshocton, Route 4. Bell phone 137 1 ring.

MARE—9 yrs. old, for sale. Weight 1500 lbs. Norman colts 5 months old. Inquire 647 John St. Bell phone 276.

POULTRY AND PET STOCK

FERRETS, black and white, for sale. Inquire Mecca Hotel.

POULTRY, for sale—Silver Laced, Partridge Wyandottes, Cockerels, Pullets, White Rocks, and S. C. Brown Leghorn Cockrels. Mrs. Lewis Apple, Coshocton Route 4. Bell phone 129-1 ring.

LIVE STOCK AND PRODUCE

CALVES, male, two—aged 3 weeks, for sale. Inquire Hay dairy. Citz. phone 329-A or Citz. phone 31.

EWES, Blacktop, for sale, 22 head. Also large shorthorn cow fresh soon. Closing out Lion fence, get prices. Lost at Fair Grounds fence book. Finder leave at Tribune. J. E. Hamilton, Fresno Route 3. Bell phone 12 W 4.

RAM, fine wool, 3 years old. Price $10. George Smith, Coshocton R. D. No. 5, Bell phone Conesville exchange.

FLATS AND APARTMENTS

ROOMS—Rodger building, 3 rooms for rent. Call Bell 385.

CHESTNUT St.—Nice 5 room flat for rent at 709 Chestnut; down stairs; city heat; modern in every way. Mrs. W. R. Gault.

HOUSES FOR RENT

POPLAR St.—house for rent, between South Lawn and 7th St. All conveniences. Call at 722 Walnut St. or Hunter's Tailor Shop, Main St.

HAY ADDITION—Good eight room house with bath, fine location. Snyder Real Estate Agency.

KENILWORTH and 7th St.—Cor. house for rent. Call Bell phone 302.

KENILWORTH AVE., 1219, for rent—6 room house; modern conveniences. Gas furnace, gas and electric lights, hard wood floors. Call Citz. No. 2 or 225.

16TH AND HAY AVE.—Eight room house with bath and gas. Good location for boarding house. Close to factories. Inquire, Bell phone 535.

CITY PROPERTY FOR SALE

KENILWORTH lots—Also lots on Vine, Elm or Orange Sts. $350.00 up. See J. A. Hesket, 539 Cambridge St.

TENTH St., S.—Two houses, 4 rooms each, to be sold at auction Nov. 8, to settle estate of John H. West, Manuel West, Roy West, executives.

WALNUT St., 915—residence of 7 rooms, bath, reception hall; slate roof, lot 45x160. Choice fruit; garage; one of the best located homes in Coshocton. Is now occupied by W. L. Berry. This property will be sold at the right price. Possession April 1. Mrs. Kate Fulton, Dr. Geo. M. Boone, Agt., Warren, O.

FARMS FOR SALE

HOUSE, barn, orchard, cistern, well, electricity and furnace; 3 acres; a nice home just outside the city. Mrs. Alex Park, City 6.

FOR SALE OR EXCHANGE

WEST LAFAYETTE, lots—16 lots for sale. Each 50x185. Two blocks north of station. Price reasonable. See L. W. Snoots for particulars.

PUBLIC SALES

PUBLIC SALE—At Jacob Schumaker's residence, two miles east of Canal Lewisville, Thursday, Oct. 19, at one o'clock. Two work horses, one two-year-old driving colt. Five milch cows, five good Jersey heifers. Wagons, plows, harrows, cultivators, rake, mowing machine, feed cutter, etc. Five tons hay; household goods. Jacob Schumaker, W. S. Besst, L. J. Foster, auctioneer.

STOCK SALE—Oct. 18, at 1 o'clock, 1 1-2 miles west of Bethlehem grange hall, consisting of horses, cattle and hogs. W. F. Haines. L. J. Foster, auctioneer.

PUBLIC SALE—I will offer for sale at my residence 2 miles north of Willow Brook, on Saturday, Oct. 14, at one o'clock, the following property to wit: 1, 2 year old heifer, 2 yearling steers, 3 spring calves, 1 sow and 3 pigs; 1 McCormick mower, good as new; 1 hay rake, 1 surry in good condition, 1 set of double driving harness, 1 set of double work harness, 1 wagon, 1 buggy, and set of single harness, 1 steel beam plow, new; 1 wood beam 404 Oliver chilled plow, 1, 5 tooth cultivator, 1 organ, 1 old fashion bureau, Phonograph; corn in the shock, oats in the bin, hay in the mow. Other articles too numerous to mention.

W. A. DICKERSON.
Elmer Smailes, Auctioneer.

PUBLIC SALE—I, the undersigned, will offer for sale at my residence, one-half mile west of West Bedford, on Saturday, Oct. 14, 1916, all my chattel property, consisting of 2 work horses, 1400 lbs. each; 1 driving mare, 1, 2 year old colt, 10 head of cattle, consisting of 4 Jersey milk cows, 3 Jersey heifers, 2 yearling steers, 1 calf, 135 head of sheep, consisting of 90 head of fine wool ewes, 45 coarse lambs, 2 Shropshire rams; 4 brood sows, 34 pigs, 1 hive of bees, 40 tons of hay in the mow, 250 bushels of oats, 7 Deering binder, 1 superior drill, 1 Deering mowing machine, hay rake, tedder, Clover Leaf manure spreader, good as new, disc harrow, 2 breaking plows, corn plow, wagon, sled, 1 buggy, 1 set single driving harness, 1 set double work harness, horse clippers, 1 good hot blast heating stove and other household goods. Sale starts at 10 a. m. Terms made known on day of sale

MRS. M. N. DIXON.
C. O. Mercer, Auctioneer.

Subscribe for The Tribune.

PROVE

that Tribune classified advertising will pay you. You have heard how safe, how easy and how profitable it is to use the Want Ads,—prove it for yourself.

Scores of people who never used The Morning Tribune Want Ads before are proving it day by day. The new system of Classifying and indexing has made many new readers; the conscientious service of The Morning Tribune Want Ad Takers has made many new advertisers.

Years ago, newspaper want ad columns were refuge places for fakirs; today The Morning Tribune censorship and service make these columns the daily public meeting place of all those who would sell or buy—Study the want ads today and see how they can serve you. A Tribune Want Ad Taker is as near as your telephone. Lift the receiver and call Bell-143; Citizens-550 and prove for yourself the profit-power of Tribune Want Ads.

DAILY MARKET REPORTS

LIVE STOCK

Pittsburg.

Pittsburg, Pa., October 12—Cattle—Receipts light; market is steady; choice fat butcher steers, 1190 to 1200 lbs., $8.65@8.85; choice light steers $7.75@8.25; common light steers $6@6.75; good to choice heifers $7.25@7.50; fair to good heifers $6.25@7.75; good to choice fat cows $6.25@6.50; fair to good cows $5@6; good to choice butcher bulls $7@8; fair to good bulls $6.25@6.75.

Hogs—Receipts 2500 head; market higher; heavy $9.20@10.25; heavy yorkers $10@10.15; light yorkers $9.50@9.65; pigs $9@9.25.

Sheep and Lambs—Receipts 500 head; market steady; top sheep $8; top lambs $10.75.

Calves—Receipts 100 head; market steady; top $13.

East Buffalo.

East Buffalo, N. Y., Oct. 12.—Cattle—Receipts 300 head; market steady; shipping steers $7.75@10; butchers $6.50@8.50; heifers $6@7.65; cows $5.75@7; bulls $5@7; stockers and feeders $5.50@7.25; fresh cows and springers $50@110.

Veals—Receipts 75 head; market active at $4.50@13.50.

Hogs—Receipts 1600 head; market is active; heavy and mixed $10.25@10.35; Yorkers $10.15@10.25; light Yorkers $9.50@10; pigs $9.25@9.50; roughs $9.25@9.35; stags $7.50@8.25.

Sheep and Lambs—Receipts 800 head; market active and unchanged.

Chicago.

Chicago, Ills., Oct. 12.—Hogs—Receipts 20,000 head; market slow at 10c above yesterday's average; bulk $9.70@10.15; light $9.35@10.25; mixed $9.40@10.35; heavy $9.35@10.25; rough $9.35@9.55; pigs $7.25@9.30.

Cattle—Receipts 7000 head; market is steady; native beef cattle $6.60@11.40; western steers $6.15@9.30; stockers and feeders $4.75@7.75; cows and heifers $3.50@9.30; calves $7.25@11.50.

Sheep and Lambs—Receipts 18,000 head; market steady; wethers $6.50@8.20; lambs $7.50@10.30.

LOCAL HOG MARKETS.

Corrected by Coshocton Provision Co..

Prime heavies	$9.00@9.25
Heavy mixed	$9.00@9.25
Heavy Yorkers	$9.00@9.25
Light Yorkers	$8.75@9.00
Roughs	$7.50@8.25
Stags	$6.00@7.00

LEGAL NOTICE

Howard D. Williams whose Post Office address is Lamar, Colorado, will take notice that on the 12th day of October A. D., 1916, Joseph Utterback plaintiff commenced an action in the Court of Common Pleas of Coshocton County, Ohio, against him and Maggie J. Williams his wife, therein praying for the foreclosure of a certain mortgage given by said Williams and his aid wife to said Utterback March 25th, 1910 for the sum of Six Hundred Dollars on which there is alleged to be due the sum of Six Hundred Dollars with interest from March 25th 1915; said mortgage being on a tract of [illegible] acres in Monroe Township in Coshocton County and being parts the S. W. and S. E. quarters of section twelve (12) township seven (7) and range eight (8).

Said Howard D. Williams is required to answer on or before the 29th day of December A. D. 1916.

C. B. Hunt,
Attorney for Plaintiff

Oct. 13, 20, 27; Nov. 3, 10, 17.

APPOINTMENT OF ADMINISTRATRIX

Estate of Darwin W. Lanning deceased.

Notice is hereby given that Lydia Lanning has been appointed and qualified as Administratrix of the estate of Darwin W. Lanning deceased, late of Coshocton County, Ohio. October 12, 1916.

Frank Ashman,
Probate Judge.

Oct. 13, 20, 27.

EDWIN S. LEE, EMPIRE MILL

These prices are paid here for the following:

Wheat, bu.	$1.50
Corn, bu.	.95
Oats, bu.	.45
Rye, bu.	1.00

Retail Prices.

Flour, eight sacks	$1.10@1.15
Oats, bu.	.60
Corn, bu.	1.10
Bran, bulk	1.50
Screenings, cwt.	1.50
Middlings, bulk	1.70
Cracked corn, cwt.	2.20
Chopped corn and oats, cwt	2.00
Unbolted meal, cwt	2.20
Mixed grain, cwt.	2.50

POULTRY AND SEEDS.

(Corrected by Chas. E. Lorenz, wholesale and retail dealer in poultry, seeds, wool, etc., Second street.)

Paying Prices.

Chickens, (old)	14c.
Spring chickens	16c
Ducks, (colored)	12c
Ducks, (white)	13c
Young	13c
Geese	10c.
Turkeys	16c

Retail Prices.

Chickens, (old)	17c.
Spring chickens	19c
Geese	12½c.
Turkeys	20c.
Ducks	16c
Young ducks	16c.

SEEDS.

Fancy Alsike Seed	$11.00
Fancy Alfalfa Seed	13.00
Choice Alfalfa Seed	12.00
Timothy Seed	2.50
Ky. Blue Grass	2.00
Orchard Grass	2.85
Lawn Grass	15c
Fancy red top	12c.

CHAS. E. LORENZ,

COSHOCTON PRODUCE.

(Corrected by Overholt & Craig.)

Coshocton Groceries Are Paying These Prices For the Following:

Butter	.30
Eggs	.30
Potatoes	1.40
Lard	.13
Chickens, per lb	.14

Grocers are selling as follows:

Butter	.34
Eggs	.34
Creamery butter	.36
Sugar, 25 lbs. sack	1.90
New Cabbage	.05
Lard, lb.	.18
Potatoes per peck	.45
Onions	.06

CLEVELAND PRODUCE.

Cleveland, Ohio, October 12—Butter—Creamery extras in solids 37@27 1-2c; prints 38@38 1-2c; firsts 36@36 1-2c, seconds 33 1-2@34c; process extras 31 1-2@32c; do seconds 30@30 1-2c; do extras 31@32c; packing No 1, 16c; No 2, 23c.

Oleomargarine—Natural color, in 1-lb., prints 22c; natural color, low grade, 15 1-2c; white, high grade, 22c; low grade, 16c; pastry 15 1-2@16c; bakeall 14 1-2c; solid basis.

Cheese—American whole milk, fancy twins and flats 20@21c; brick fancy 24@25c; Swiss fancy 30@32c; bricks 27@28c; limburger 19@20c.

Eggs—Extras 36c; do extra firsts 34c; do firsts, free cases 32c; seconds 27c.

Poultry—Live fowls, heavy 18 1-2@19c; do light 15@16c; spring chickens 18 1-2@19c; spring ducks 16@18c; geese 14@17c.

Potatoes—Cobblers, jobbing, sacks, $1.40 bushel.

Sweet potatoes $2 10@2 25 per bushel; 80@85c per hamper.

Newspaper ARCHIVE®.com

CROWDS THRONG AROUND The DOORS

And Well They May. For Unquestionably The Greatest Bona Fide Sale Ever Pulled Off In The City Of Coshocton. The Paralizing Prices On This Sheet Should Frighten The Wholesalers, Let Alone Retailer.

All Doors To The Double Building Will Be Unlocked On The Minute, 9 O'clock This Moning, Friday—Plenty Of Help Provided

Break all and Every Engagement

To Be Here. Impossible To Foretell What The Next Few Days Will Develop. Be Sure You Come To The Right Store.

ROSENBERG'S

Park Hotel Building. Look for Immense Blue Banners Outside

Words, Ink and Paper even fail to express to you the Magnamity of this Fierce Announcement- Every child, woman and man knows the conditions of the times, with merchandise climbing skyward, everything on the increase except wages. And right here is where the event is going to count—What it means to the Workingman.

A R I S E!

Men and women of Coshocton and the surrounding County open your eyes—it don't require a big sheet of advertisement, five feet square, to bring the situation of this sale to you. Dollars not Quarters don't grow on trees You have an opportunity now to show your good sense and ability to save some You've-Worked-So-Hard-For—Be honest with your self and family.

Friday, October 13th, 9:00 O'clock

MEN'S UNION SUITS
High Rock Fleece, $1.50 grades **88c**

MEN'S PANTS
Sweet Orr make, worsted and cassimeres, $3.00 values **$1.59**

MEN'S SUITS
Of all wool fabrics new fall models, $15.00 and $18.00 values **$9.88**

MEN'S UNDERWEAR
Fleeced lined shirts or drawers, 50c grades **35c**

MEN'S OVERCOATS
Heavy weight, 52 in. long, black and gray, $10.00 values **$5.98**

MEN'S UNION SUITS
Ribbed, $1.00 values, at **69c**

WE MUST PAY THE PENALTY

Sales will be limited on most of the lines, only one, two or three products of a kind to any one person. This restriction will be adhered to without exception, otherwise dealers and selfish folks would make it impossible for us to have enough of the unparalled values to supply all of the shoppers in the crushing crowds expected, notwithstanding the immensity of our great stocks.

Ladies Coats

Fancy mixtures and plain colors, in corduroys, $15.00 values

$8.47

Distributed Systematically

This may sound and look strange to the ordinary person.

The first time in your life your money could not buy all you want; such is the case. This is done for your soul protection.

During this sale we believe twenty-five dollars' worth of merchandise would be a fair limit to any one customer.

LADIES' SUITS
Poplins serges and broadcloth, fur trimmed, all colors; $20.00 and $25.00 values **$15.75**

YOU NEVER ATTENDED A SALE LIKE THIS BEFORE!

10c Handkerchiefs 3c
10c Men's Hose 7c
25c Men's Wool Hose 16c
15c Ladies' Hose 8c
35c Men's Ties 18c
25c Rubber Collars 16c
12 1-2c Children's Hose 8c
50c Ladies' Gloves 39c
50c Children's Dress Shirts 39c

LADIES' RAIN COATS
Gray or tan waterproof, 52 in. long, $7.50 values at **$3.89**

LADIES' DRESSES
Wool serge or fancy poplins, latest styles, $7.50 to $10 values **$4.69**

MEN'S WOOL SHIRTS
or Drawers, grey, $1.50 grades **79c**

Ladies' Silk Skirts

Poplins, satins, taffetas, $7.50 values, at **$4.79**

SHOES

CHILDREN'S SHOES
Size 9 1-2 to 13 1-2 lace, $2.00 grades ..... SALE **$1.19**

PLAIN TOE SHOES
for men, lace and congress $3 grades ..... SALE **$1.98**

MEN'S WORK SHOES
tan or black, $3.00 grades ..... SALE **$1.98**

MEN'S SHOES
dress, button or lace $3 grades ..... SALE **$1.98**

BOY'S SHOES
heavy lace, black, $2.25 grades ..... SALE **$1.48**

LADIES' SHOES
button or lace all leathers $3 values ..... SALE **$1.98**

MINER'S BOOTS
lace $3.00 values ..... SALE **$1.98**

FELT BOOTS
for men first grade $3 values ..... SALE **$1.97**

SHOES

LADIES' SHOES
G. M. leathers But., cloth top $2.50 values ..... SALE **$1.68**

BOY'S HIGH TOP SHOES
Black or tan, lace $3.50 grades ..... SALE **$2.48**

MEN'S SUITS
Made of worsteds and cassimeres $30 values **$5.98**

MEN'S SWEATERS
Heavy grey with collar, $5 grades **43c**

MEN'S HATS
All styles, all colors, $2.00 values **79c**

MEN'S CORDUROYS
Sweet Orr make, some better, $4 grades **$2.39**

LADIES' CORSETS
R & G. make, $1.00 grades **75c**

BOY'S SUITS
Heavy weight cassimeres, $3.00 and $3.50 grades **$1.98**

CHILDREN'S COATS
All materials and styles, $3 grades **$1.98**

LADIES' UNION SUITS
Good weight in white, 85c grades **45c**

LADIES' SUITS
All wool serges, black, blue, full lined, $12.50 and $15.00 values **$7.49**

What Does It Mean

People are wondering the project of such a sale at the very beginning of the season when everything is new; merchants everywhere are selling their goods in the regular way, with the usual profit, which is right, just

But Hold On

some merchants were not so fortunate. We are all blessed with the ready cash, now its up to you to do the right thing in telling your nearest neighbor and friend about this one chance—this very uncommon—this very unusual sale, which starts

Friday, October 13th

BOY'S BLUE SERGE SUITS
Regular $6 values **$3.95**

MEN'S SWEATERS
Heavy wool, red, blue, grey and brown, $5 grades **$2.95**

LADIES' WAISTS
White lawns and other materials, $1 and $1.50 grades **88c**

MEN'S ARTICS
Heavy soles, one buckle, $1.50 grades **88c**

LADIES' WAISTS
Silk crepes in all colors, $3 grades **$1.98**

PLUSH COATS
For ladies', fur trimmed, $20 grades, at **$12.98**

Park Hotel Building ROSENBERG'S Doors Open 9:00 A. M. Friday, October 13th